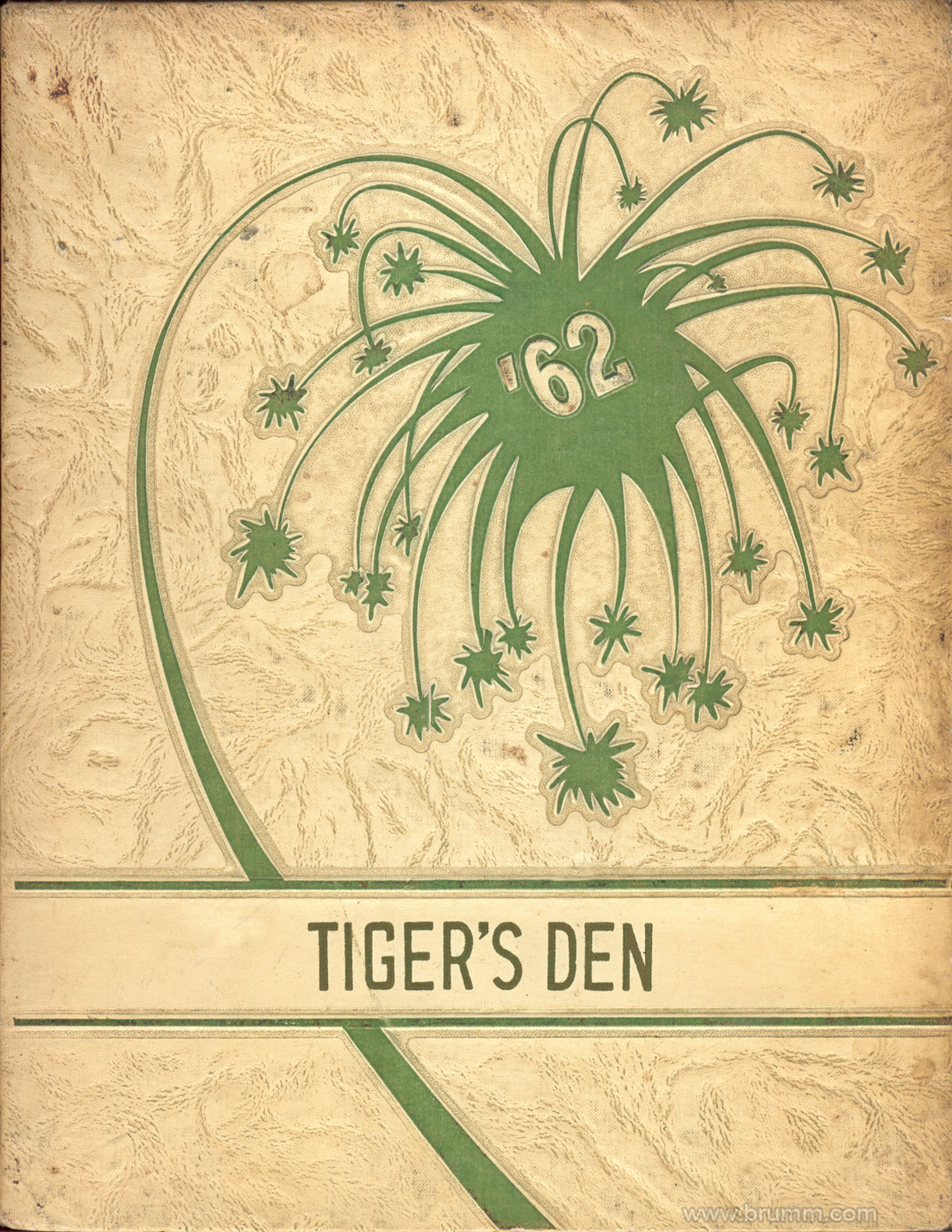

www.brumm.com

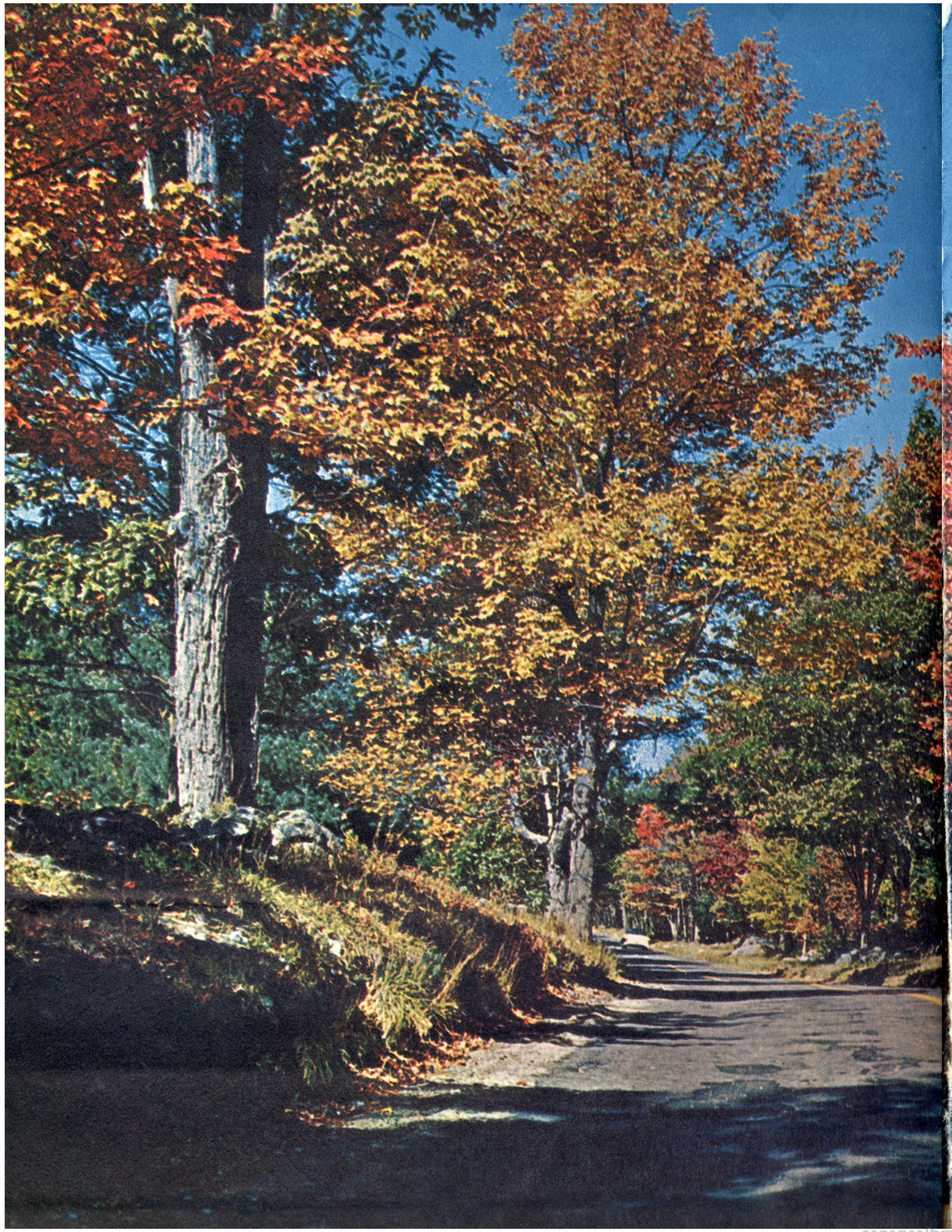

www.brumm.com

www.brumm.com

Tiger's Den

HIGH SCHOOL ANNUAL

NEW LONDON COMMUNITY SCHOOL

School Colors-Black & Gold

New London, Iowa

www.brumm.com

Annual Staff 1961-1962

CO-EDITORS

Donna Linder

Marilyn McCabe

John McKinnon (Bus. Manager)
Dave Matheny
Herb Phillips
Keith Walz
Keith Hobart
Larry Miller
Curt Nehring
Robert Smith
Bob Petzinger
Barb Shipley
Doug McKee
Kanny Kramer
Rollin Smith
Jim Ritchey
Kathy Ashenback
Emma Shelton
Charlotte Mears
Nancy Nuss

Aaron Coe
Mary Lee Huddleston
Blaine McNeil
Lois Kampmeier
Carrol Smith
Koral Schroder
Mary Helmerson
Rodney Linkin
Jeff McKinnon
Dianne Redfern
Darlene Baker
Joyce Westerbeck
Peggy Shipley
Sharon Lee
Stephanie Winebrenner
Jane Warth
Connie McKinnon
Tom North
Paula Parsons

Table of Contents

TITLE PAGE . . . . . Page No. 1

FOREWORD . . . . . Page No. 3

DEDICATION . . . . . Page No. 4

SCHOOL BOARD . . . . . Pages No. 6-7

FACULTY . . . . . Pages No. 8-11

OPERATIONAL STAFF . . . . . Pages No. 12-14

UNDERGRADS . . . . . Pages No. 15-26

GRADUATES . . . . . Pages No. 27-34

CLASSROOM ACTIVITIES . . . . . Pages No. 35-44

SPORTS . . . . . Pages No. 45-52

ACTIVITIES . . . . . Pages No. 53-70

ADVERTISING . . . . . Pages No. 71-76

www.brumm.com

Foreword

It has been the interest, ambition, and fondest dream of the Annual Staff to record the activities of this school year. In this attempt we offer the "Tiger's Den," of 1961-'62, with the hope that its contents may be preserved and its pages turned back to bring many happy memories. We sincerely hope that our readers, whether students, alumni, or friends will find enjoyment in the following pages.

We would like to thank the many people who made this book possible.

First we thank the Administration and Faculty. Their fine co-operation, help, and advice was wonderful.

We thank the many business firms in the area who contributed to the advertising pages of our book. Their advertisement support made the book available to so many more people.

Without the co-operation of these friends, our efforts would probably be wasted.

www.brumm.com

Dedication

Since becoming a custodian in the New London High School four years ago, "Joe" has endeared himself to all students. To many he is a friend, advisor, and helper. Throughout the day Joe is kept busy keeping our school neat and clean. "Where's Joe?" has become one of the most frequent and well-known phrases of daily school life. He will always remain among our fondest memories in years to come. We, the senior class of 1962, dedicate this our annual, to Mr. Joseph L. Brown.

www.brumm.com

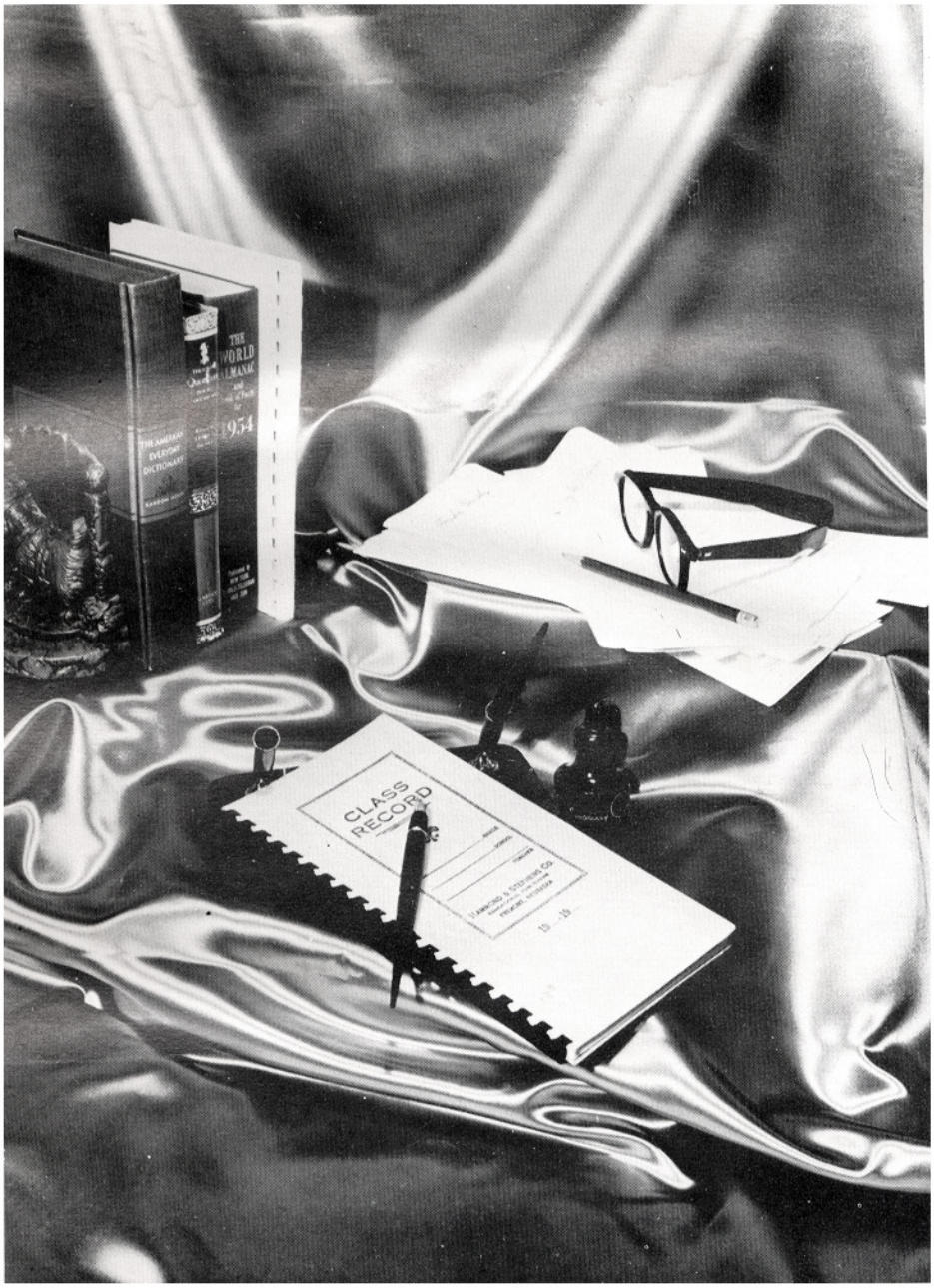

FACULTY

www.brumm.com

Superintendent of School:

SUPERINTENDENT - CLIFFORD McKEE

B.S. - Bachelor of Science
M.E.S. - Master of Ed. Science

Mr. McKee received his B.S. Degree at Parsons College and also holds a M.E.S. Degree from Drake University.

For the past six years Clifford W. McKee has held the position of Superintendent in the New London Community School System. In approaching this, he must determine the strengths and the weaknesses of the program in terms of philosophy and objectives. He is particularly concerned with studying and improving the conditions that surround learning and pupil growth. His goal is educational facilities and programs for the boys and girls of this community.

SUPERINTENDENT - CLIFFORD W. McKEE

Superintendent's Message

This book will bring pleasant memories to mind as you observe it now and in the future. You will recall with satisfaction your friends made here in the New London Community School.

May future history show that each one of you has learned to live by those great principles that lead to successful lives namely: desire for knowledge, honesty, respect for others, and loyal service to man, country, and God.

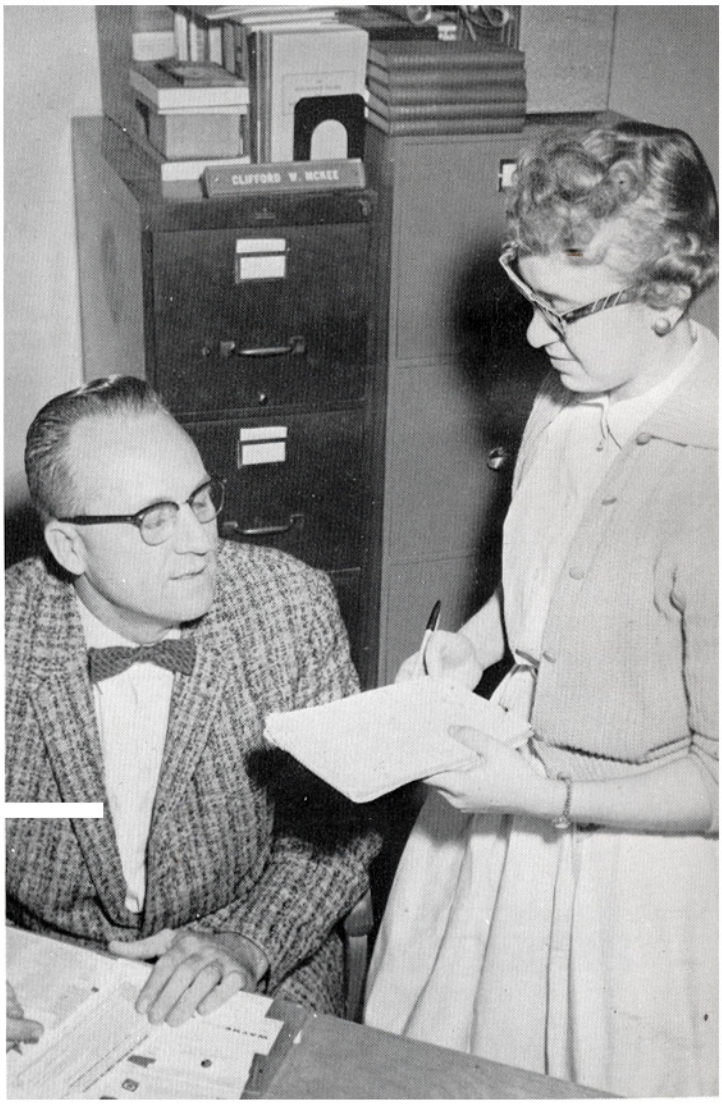

SUPT., Mr. C. McKee; Sec., Miss B. Walz.

www.brumm.com

Occupations of Board Members Vary

DALE PROTTSMAN
President
Farmer

CARROL WALZ
Vice President
Appliance Dealer

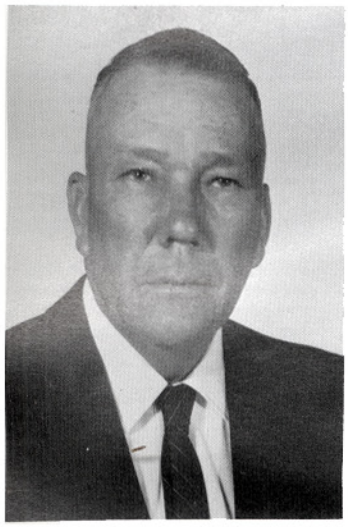

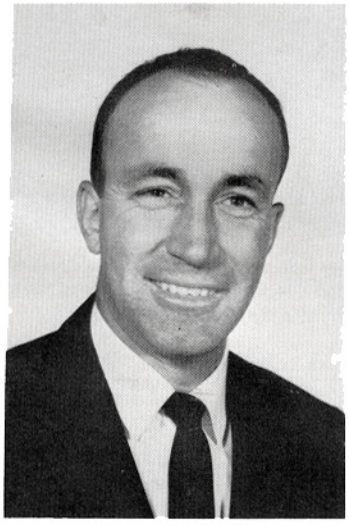

CLARENCE REID
New Director 1962
Farmer

PERRY HAIST
New Director 1962
Dentist

WALLACE RIEPE
Director
Farmer

Board Meets Educational Needs of Youth

As elected representatives of all the people of the community, the school board has the basic responsibility of establishing and maintaining an institution to meet the educational needs of the youth who reside within the district.

BOB ALTON
Past President
1961
Assistant
Engineer

HAROLD LEE
Past Director
1961
Farmer

ED SMITH
Board Secretary

J. O. BELL
Board Treasurer

www.brumm.com

Guidance and Faculty Work Hand in Hand to Help Plan Futures

Mr. Watson's guidance program includes testing students, personal interviews, aiding students to find future jobs and selecting a college to attend when they graduate, and aids students in scheduling classes for the following year.

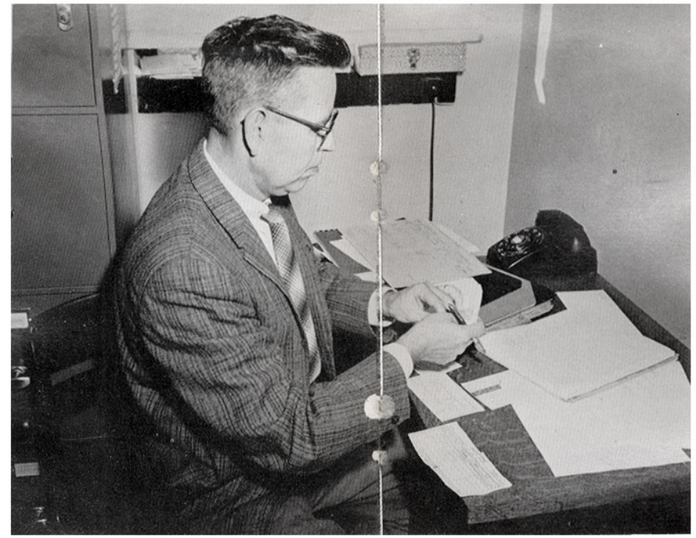

Mr. Campbell was busy the first part of the year preparing for a good school year. However, he was called to serve our country in the United States army reserves, and left our school on October 15, 1961.

His wife, Mrs. Campbell, has taken over clerical work in his office for the time being.

This is our new principal, Mr. Paul Dunham. He has a large responsibility which includes: being a general over-all supervisor, helping students select their courses, being responsible for clerical work in keeping grades compiled, and distributing report cards.

He also helps develop subject matter in the curriculum to meet state requirements.

MR. PAUL DUNHAM

Tarkio College, Mo. (B.A.)
Drake University, (M.A.)

MISS LOIS WEIDERECHT

Iowa State University (B.S.)
Home Economics Instructor
F.H.A. Advisor-Adult Class
Junior Class Sponsor

SUPERINTENDENT SECRETARY

To the Superintendent's Secretary, Miss Barbara Waltz, we say she is indispensable to the New London Community School system. We wish to take this means of expressing our appreciation for her friendly and willing help.

The faculty has a large responsibility. One of their minor jobs is keeping the cafeteria running smoothly and orderly. While doing this, however, they enjoy a friendly conversation as well as well-balanced meals, in their section of the room.

MRS. MIRIAM CHRISSINGER

Ia. Wes. College (B.A.)
Eng., Lat., And Dram.
Freshman Class Sponsor

MRS. DOVA TOMPKINS

Cul.-Stock. Co. (B.S.)
His., Eng., And Lib.
Sophomore Class Sponsor

www.brumm.com

Our Faculty Holds in Their Hands

MR. DAVID C. SMITH

Will. Penn Col. (B.A.)
H.S. Math, B. Bk. Coach
Freshman Class Sponsor

MR. LLOYD W. BAIRD

Ia. Wes. College (B.S.)
High School Science
Elem. And H.S. Annual
Senior Class Sponsor

MR. CLIFFORD W. McKEE

Parsons College (B.S.)
Drake University (M.E.S.)
S.U.I. (Grad. Work)
Supt., Bus. Arith., & Law
Senior Class Sponsor

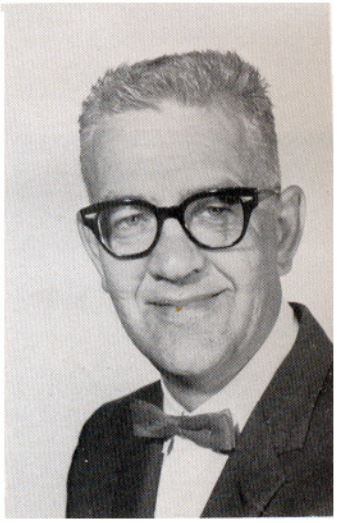

MR. EDGAR NUSS

Up. Ia. Univ. (B.S.)
Indust. Arts, Geometry
Girls' Athletics
Soph. Class Spon.

MISS MARILYN BRANNON

Ia. Wes. Col. (B.M.E.)
H.S. Vocal Music
Freshman English
Freshman Class Sponsor

www.brumm.com

the Future of Tomorrow's Citizens

MR. GLEN HALL

Parson Col. (B.A.)
Eng., Sp., & Dram.
Fresh. Class Spon.

MR. DON ADEY

Colorado State (A.B.)
Instrumental Teacher
Sophomore Class Sponsor

MR. JERALD BURBRIDGE

U. of Mo. (B.S., M.S.)
Vocational Agriculture
F.F.A.--Adult Class
Junior Class Sponsor

MR. JACK WATSON

S.U.I. (B.S.P.E.)
T., Ft., Fr.-Soph. Bk. Co.
Govt. And Soc. Prob., Guid.
Freshman Class Sponsor

MISS HELEN PEARSON

I.S.T.C. (B.S.)
Bus. Ed. & Informer
Senior Sponsor

www.brumm.com

BILL BAKER - General Trucking

Operational Staff

Lunch Time

The boys and girls of New London High seem to spend a good deal of their time standing in line; but they all agree that it is usually worth it, especially if there is food around. The lunchroom is a pleasant, cheery place with pungent aromas inviting them to dine. Because of the pleasing, varied, and economical menus, many students eat each day.

Cooks at Work

Seen here are our schools supreme leaders of the culinary art. These brave women dauntlessly face the onslaught of 120 high school boys and girls each day. Stew, bail, bake and fry are the passwords. These artists are from left to right; Fern Lee, Laura Craig, Belle McAvoy, and Ellen Raines.

JACK A. SCHRODER COMPANY INC. - West Burlington

www.brumm.com

Lunch Line

Every day it's a struggle, a "survival of the fittest," as the students stand in the lunch line. The ones with the biggest appetites are found at the end of the line--they've been starved longer. Those who "get places" in the lunch lines are diplomats who are skillful in the art known as "logrolling." Their facial expressions, as they wait for their reward, vary all the way from anxiety, to disgust, to hope, all depending on their position in the line. Each using mathematics and the law of supply and demand. The problem: Will there be any food left and would the clock please stop long enough so he can finish eating?

Standing in the lunch line develops such virtues of character as sympathy, unselfishness, and appreciation, and thus it provides a valuable part in the students' education.

China Chippers

One important factor in the lunch program is carrying it out on schedule. This is made possible because of the contribution of help by ten students who volunteered to be lunchroom helpers. Their contribution has helped to make the lunch program a success. From left to right; Mike Henderson, Mary Herbert, Carl Lloyd, Roma Edgington, Mark Campbell, Linda White, Linda Norton, Cheryl Griggs, Rita Cousins, and Carol Ann Johnson.

www.brumm.com

Bus Drivers Transport Our Students

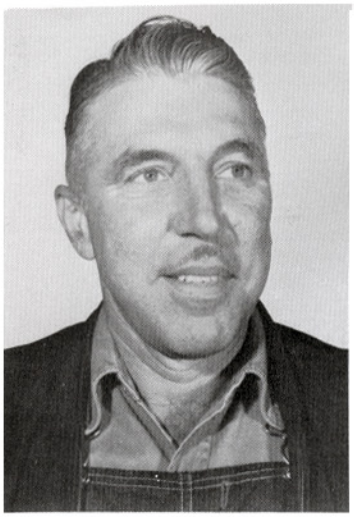

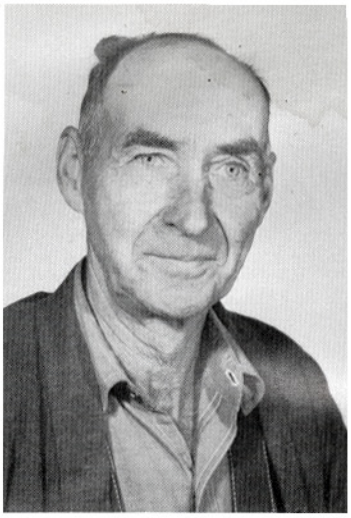

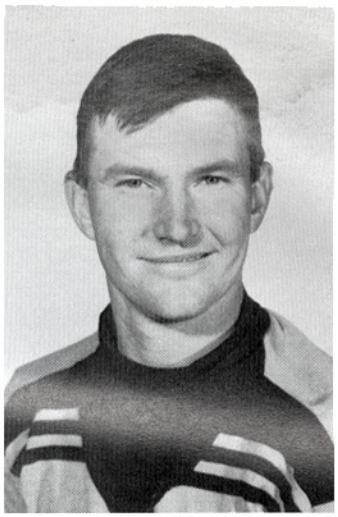

ELLIOT CHAPEL

CARL FUNK
Bus No. 7

LES SIMMONS
Bus No. 5

JIM HANSON
Bus No. 3

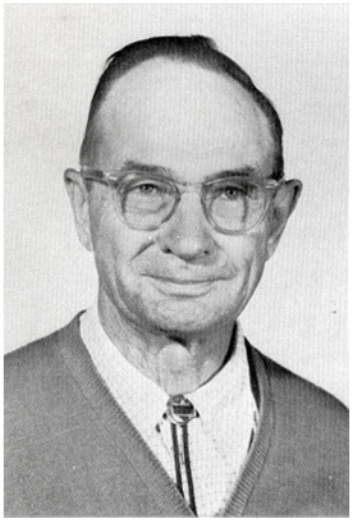

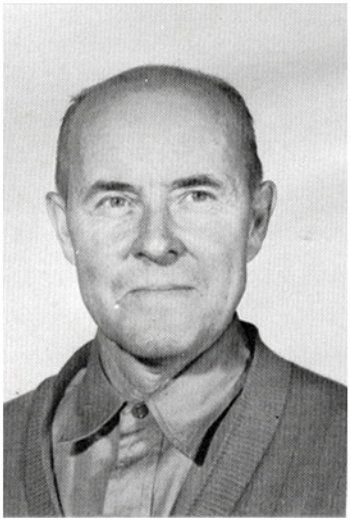

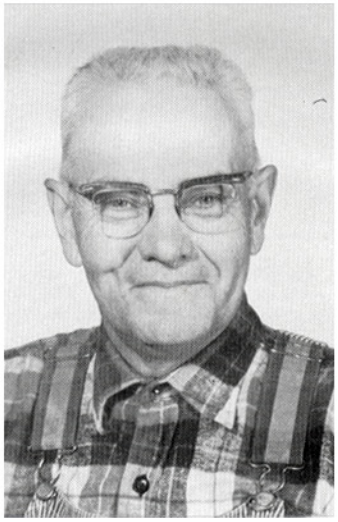

WALTER PREUSS
Bus No. 8
Mechanic

ELMER JARVIS
Bus No. 1

RAYMOND COX
Bus No. 2
Substitutes:
Earl Boyer
Robert Riepe
Linder Davey

The community of New London respects these men who take on the great responsibility of transporting the students to and from school and the miscellaneous activities taking place at other schools.

BELL AND HANSON

Efficiency is Maintained by Custodians

These custodians spend many hours sweeping, cleaning, and keeping the school in general order. These men add greatly to the morale and general appearance of the New London School. In addition to these services, they spend many after-school hours keeping the building open for P.T.A. meetings, practices of all kinds, school board meetings, adult classes, open house, and school parties for both school and adult organizations. Besides their work, these custodians all love children and are their friends. They are from left to right: William Herbert, Harry Pollock, and Joe Brown, head custodian. Earl Whittlsey is missing.

UNDERGRADS

Freshman Class Officers

RITCHEY'S VARIETY

President . . . . . Jerry Linder
Vice President . . . . . Lettie Raines
Secretary . . . . . Tom McKinnon
Treasurer (missing) . . . . . Kate Schellenger
CLASS SPONSORS . . . . . Mr. Smith, Mr. Watson, Mr. Hall, Mrs. Chrissinger

Kate Schellenger

Karla Van Syoc

Bob Henderson

Jerry Linder

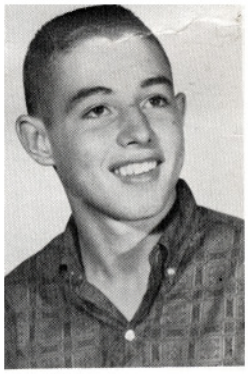

David Williams

Charles Hall

Connie Ball

Elaine Harris

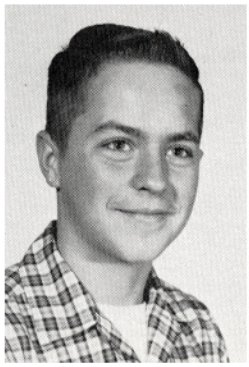

SWEATHE RT BREAD COMP NY - Burlington

www.brumm.com

Freshman - New Title Gained

Shirley Layman
Carol Eichler
Tom Wollin
Jim Joy

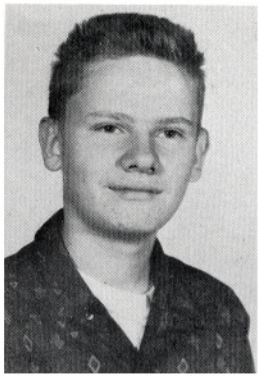
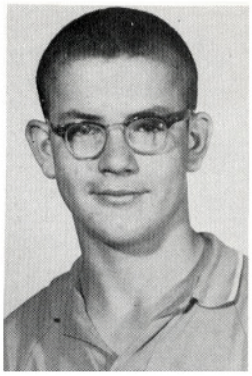

Tom McKinnon
Larry Chrisman
Sharon Budde
Connie Darbyshire

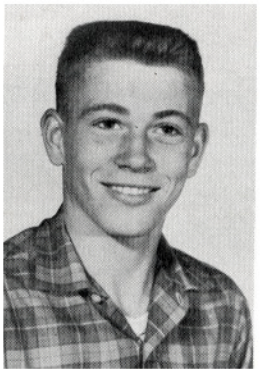

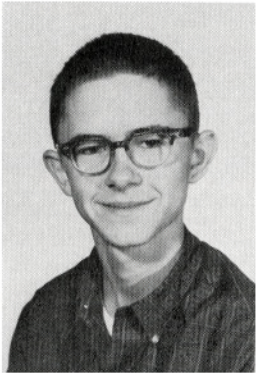
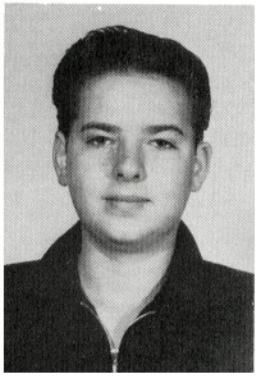

Carolyn Wiley
Billie Ann Baker
Dennis Miller
Dennis Hill

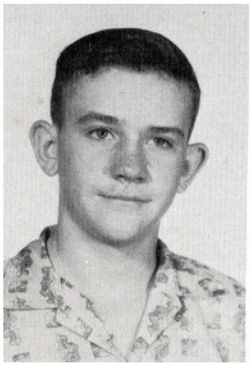

Mark Kuhlenbeck
Tom Hookom
Carolyn McKee
Nancy Riepe

BURKHART AND COMPANY

www.brumm.com

We Joined Clubs . . . .

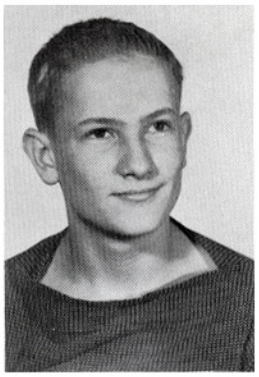

Florence Blythe
Linda Peterson
Larry Heater
Ronnie Miller

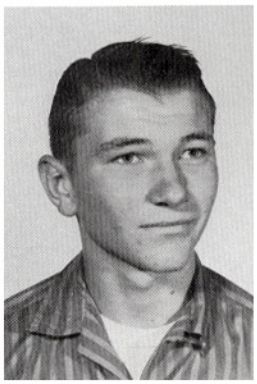

Ronnie Brown
Gary Schweitzer
Lettie Raines
Clare Worden

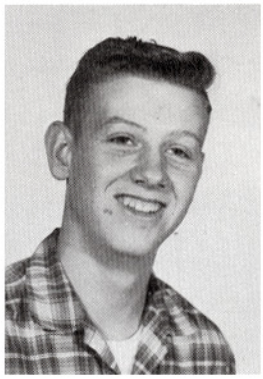
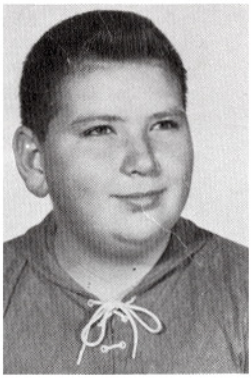

Mary Stigge
Janice Darbyshire
Bernard Boecker
Daryl Gipple

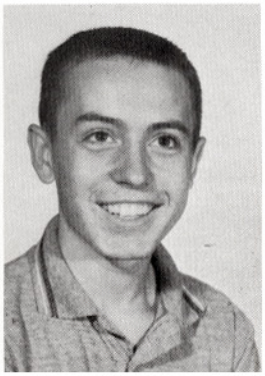
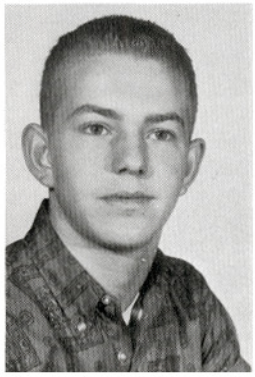

Dale McNeeley
Jim Piper
Delores Underwood
Linda Church

WALZ'S GENERAL STORE - Lowell
GOODYEAR SERVICE STORES - Burlington
www.brumm.com

And Homework Joined Us!

Eddie Anderson
Sandra Spraker
Vicki Holmes
Sherry Vac Syoc

Mike Westerbeck
Marlene Ferkin
Juanita Hildebrand
Linda Smith

Charles Mears
Kay Miller
Ramona Gittings
Sherril Totemeier
Etta Shutt - missing

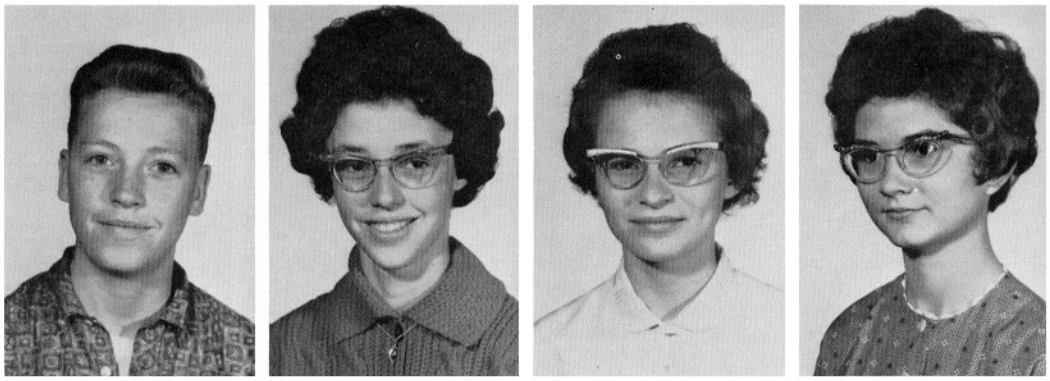

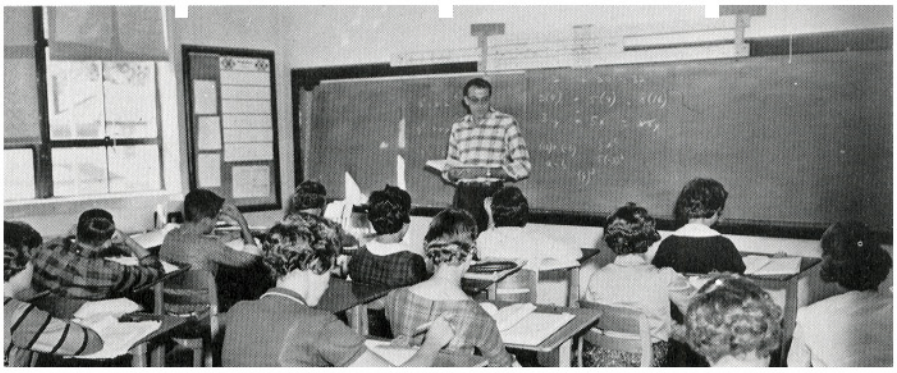

These freshmen students are getting their first taste of high school algebra. It looks as if they are really absorbing it.

www.brumm.com

Sophomore Class Officers

President . . . . . Maureen Timmons
Vice President . . . . . Linda Joy
Secretary . . . . . Mary O'Brien
Treasurer . . . . . Tom Noel
CLASS SPONSORS . . . . . Mrs. Tompkins, Mr. Adey, Mr. Dunham

Harold Miller

Dennis Abrisz

Linda Anderson

Sue Blythe

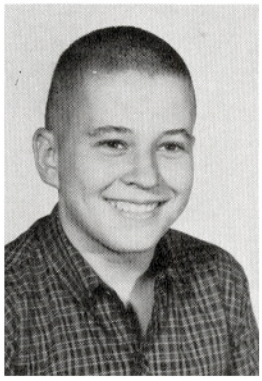

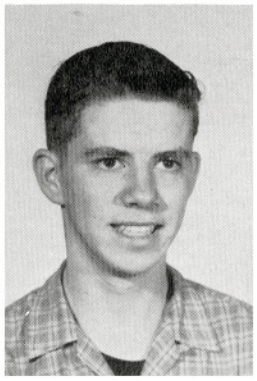

Dixie Hahn

Mary O'Brien

Melvin Broeker

Douglas Grimm

www.brumm.com

Work is Our Dish

Tom North

Larry Shull

Helen Lyon

Paula Parsons

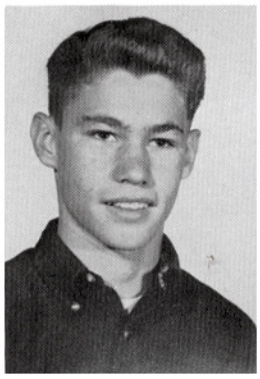
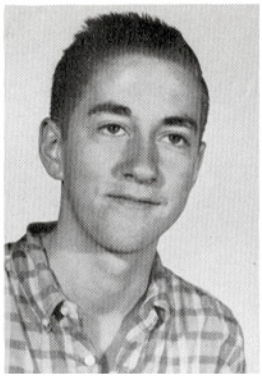

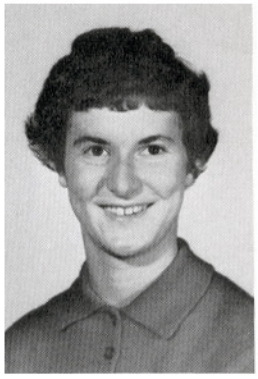

Sheila Williamson

Maureen Timmons

Bob Lear

Woody Warth

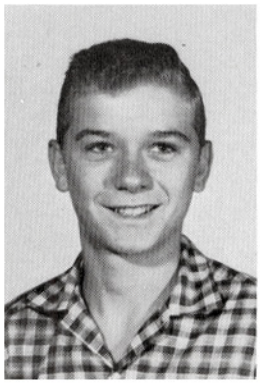
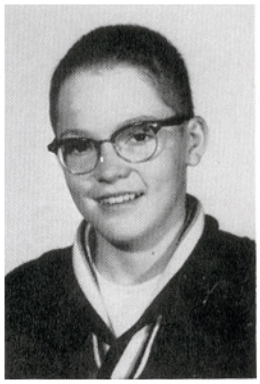

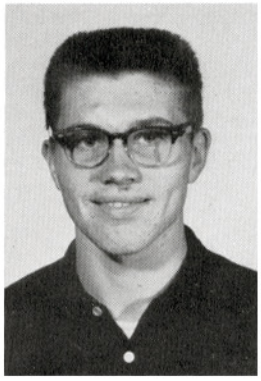

Tom Noel

Gary Hildebrand

Deanne Hester

Shirley Hobart

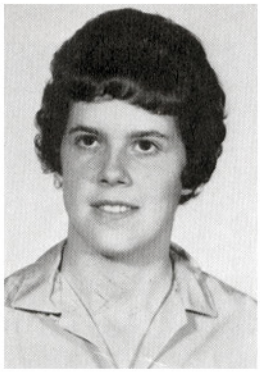
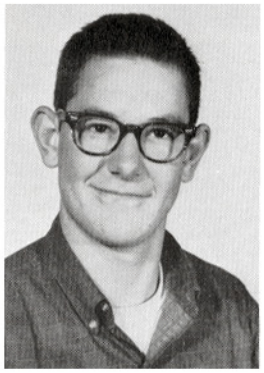
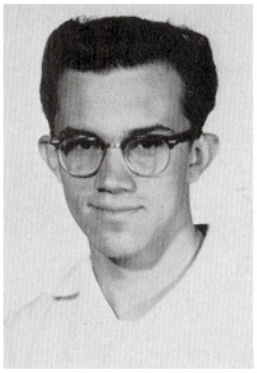

Linda Joy

Diane Benda

Bill Hoel

Terry Wasson

www.brumm.com

We Mature and Grow Wise

What girl doesn't dream of clothes? Pictured here are Homemaking-Two Sophomore students from left to right-Claudia Colby, Barbara Bauman, Shirley Hobart, Dianne Abrisz, Instructor-Miss Weiderecht, Rayma Lovell, Sue Blythe, and Linda Joy.

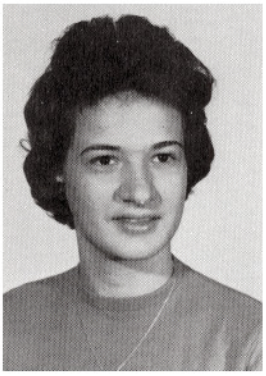

Jackie Lear

Rayma Lovell

Annette DeSpain

Stevie Siberts

Claudia Colby

Dianne Abrisz

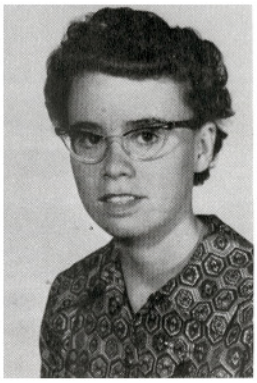

www.brumm.com

Junior Class Officers

President . . . . . Dan Thompson
Vice President . . . . . Barbara Shipley
Secretary . . . . . Sandi Howell
Treasurer . . . . . Charlotte Mears
CLASS SPONSORS . . . . . Miss Brannon, Miss Weiderecht, Mr. Burbridge

Karen Enright

Mary Brown

Jane Warth

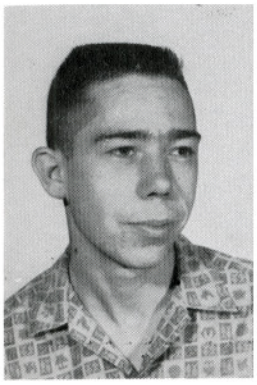

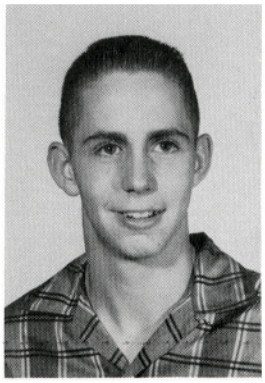

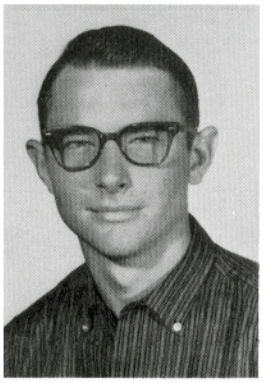

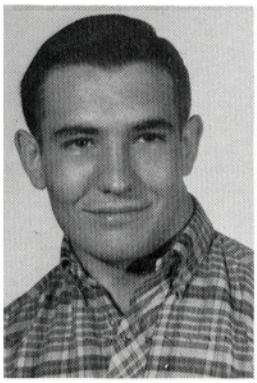

Neil Lyon

Mike Byrum

Larry Schweitzer

Marvin Quandt

www.brumm.com

Always Ready . . . . .

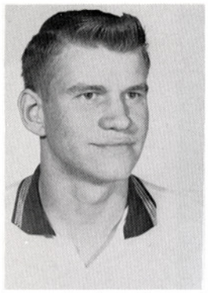
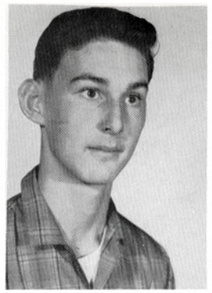

Dean Crabill
Dan Thompson

Sharon Lee
Linda Harper

For Vacations

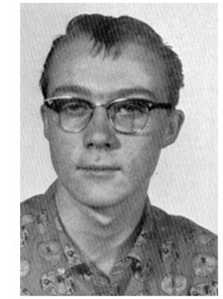
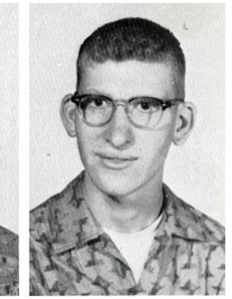

Doug McKee
Bill Hanks

Barbara Bauman
Mary Bugg

Dick Fullerton
Bob Jones
Nancy McNeeley
Shirley Burkhart

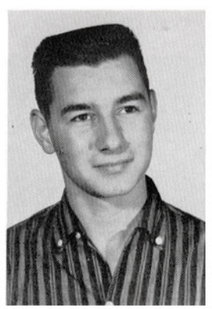

Sandi Howell
Cheryl Darbyshire
Jim Ritchey
John Totemeier

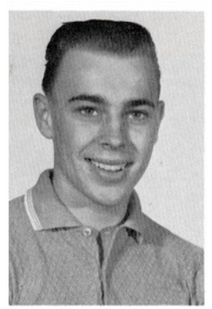
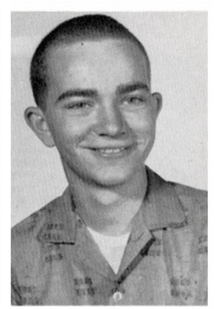

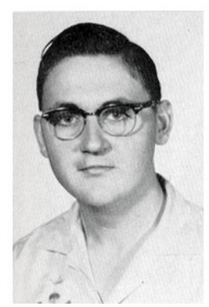

Virgil Cooper
Don Johnson
Marlys Lee
Maribeth Oetken

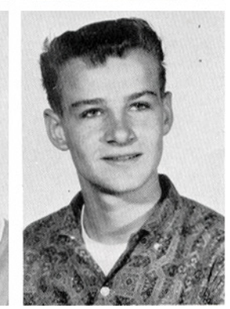
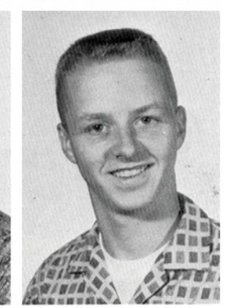

Charlotte Mears
Darla Engle
Norman Westerbeck
Bob Petzinger

KOCH'S PAINT SUPPLIES - Burlington

NEW LONDON FARMER'S CO-OP ELEVATOR

www.brumm.com

Three Years Behind Us

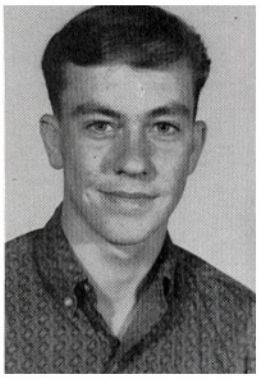

Robert Smith
Dick Reid
Barbara Shipley
Peggy Shipley

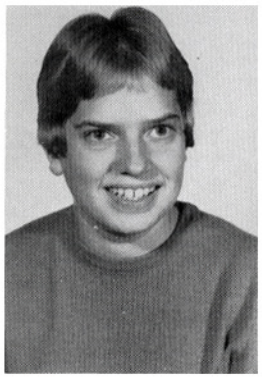
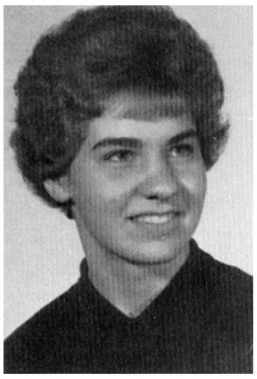

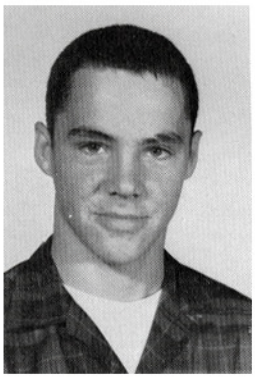

Kathy Ashenback
Nancy Nuss
John Willey
John Williams

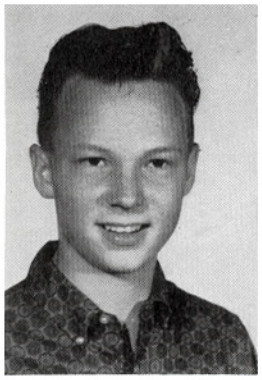
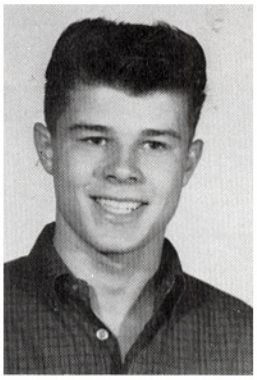

Danny Kramer
Rollin Smith
Connie McKinnon
Kathy Phillips

Emma Shelton
S. Winebrenner
Joan Flayharty
Linda Powers

FARMER'S CO-OP LUMBER YARD GUSTAFSON BROS. DAIRY - Burlington
www.brumm.com

GRADUATES

www.brumm.com

Senior Class Officers

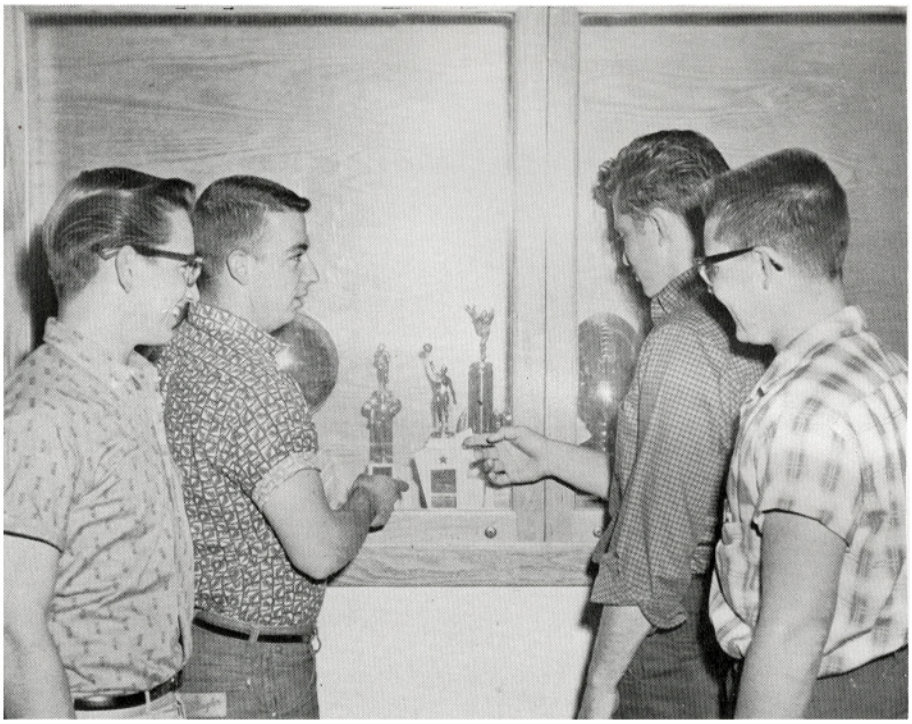

President . . . . . Dave Matheyn
Vice-President . . . . . Ed Marshall
Secretary . . . . . John McKinnon
Treasurer . . . . . Aaron Coe

CLASS MOTTO: "Look To The Sun, And The Shadow Will Fall Behind."
CLASS COLORS . . . . . Black And White
CLASS FLOWER . . . . . Rose
CLASS SPONSORS . . . . Mr. Dunham, Mr. Baird, Miss Pearson

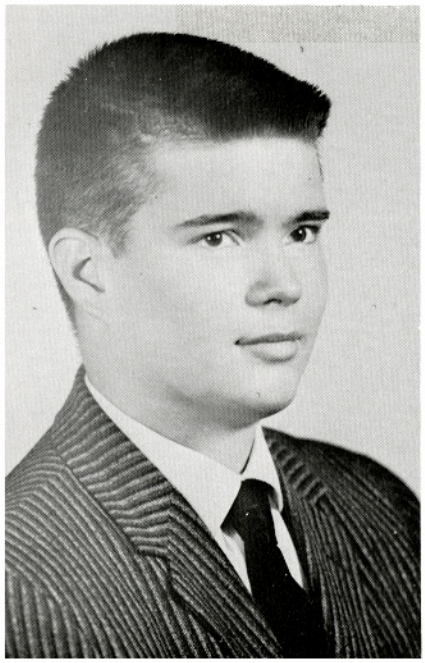

LARRY MILLER

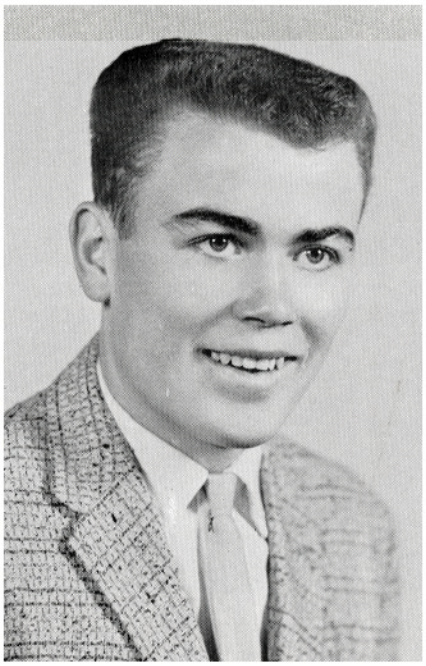

MARVIN HILLARD

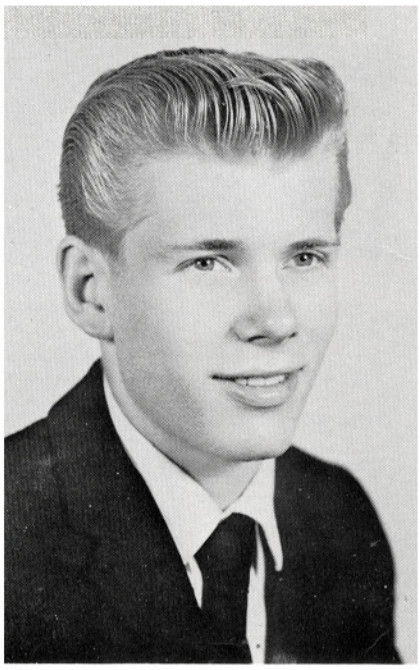

EDDIE BLYTHE

www.brumm.com

Onward Our Seniors March . . .

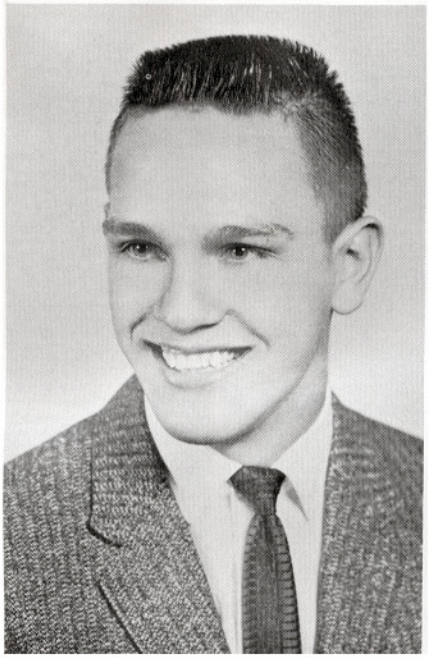

CURTIS NEHRING

MARYLU DAVEY

MARY HELMERSON

DONNA LINDER

JOYCE WESTERBECK

www.brumm.com

From Puzzled and Bewildered Freshmen . .

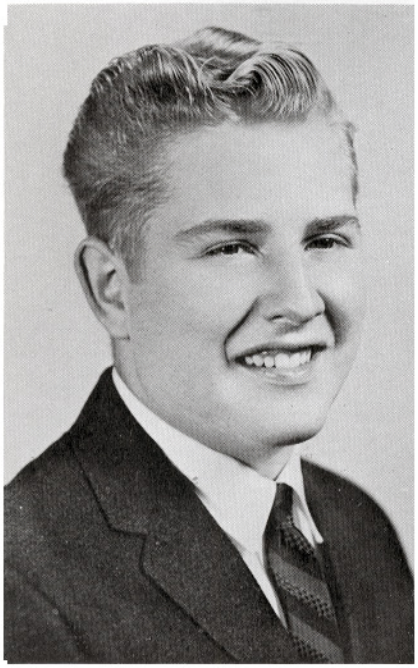

KEITH HOBART

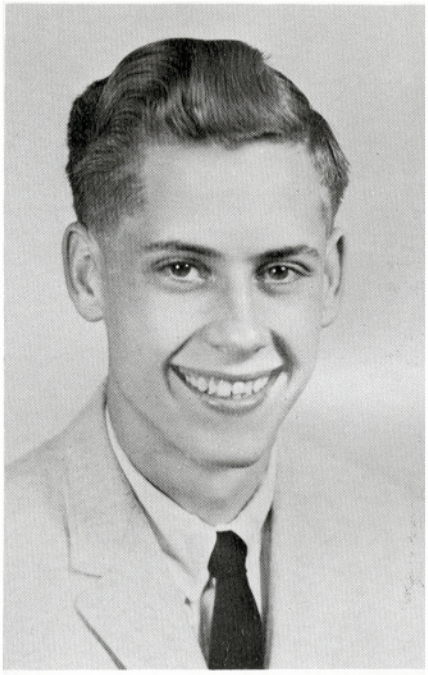

ERIC BENDA

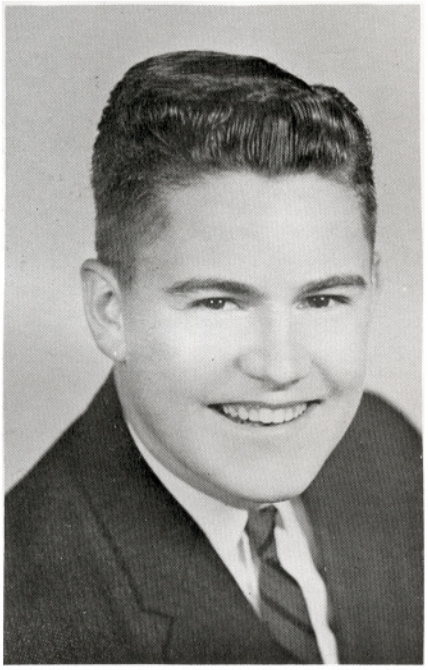

AARON COE

VIRGINIA DODDS

DIANE STRAWHACKER

CARROL SMITI

www.brumm.com

To Still-Growing Sophomores . . .

MARY LEE HUDDLESTON

MARILYN McCABE

DARLENE BAKER

HERB PHILLIPS

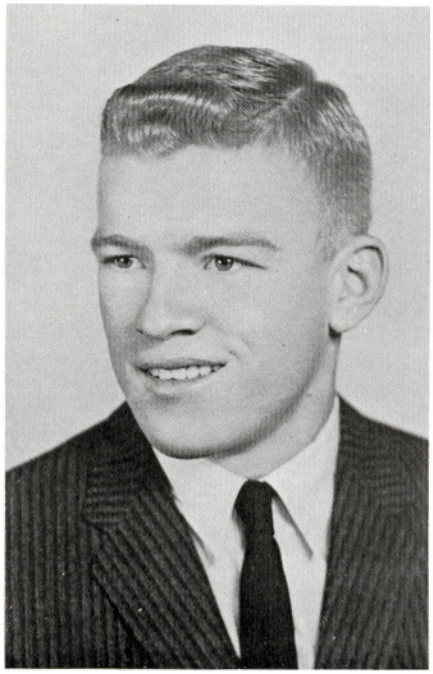

ELDON WADDLE

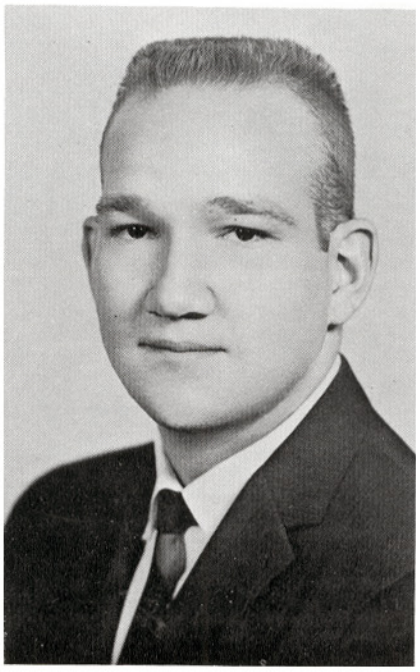

BLAINE McNEIL

www.brumm.com

Upperclassmen Now:

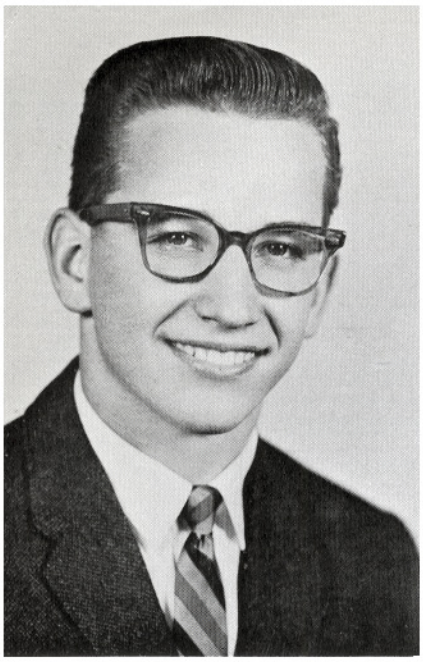

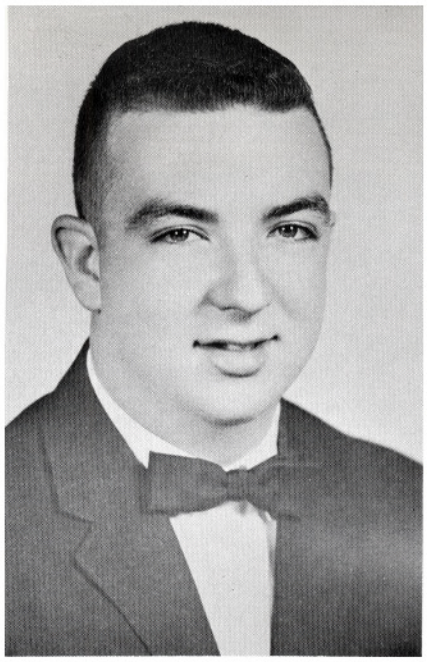

DAVID MATHENY

EDDIE MARSHALL

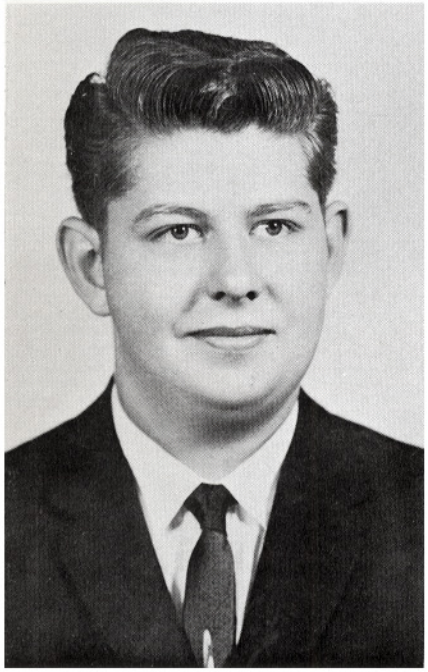

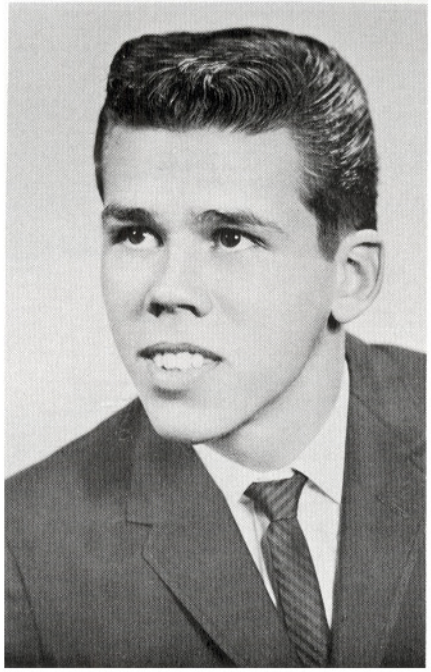

RODNEY LINKIN

JEFF McKINNON

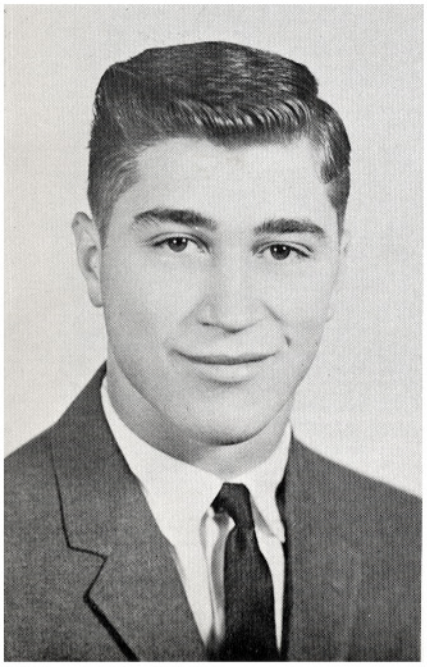

KEITH WALZ

JOHN McKINNON

LARRY SHUPPY

www.brumm.com

Our Senior Year Over;

SHARON BROWN

LOIS KAMPMEIER

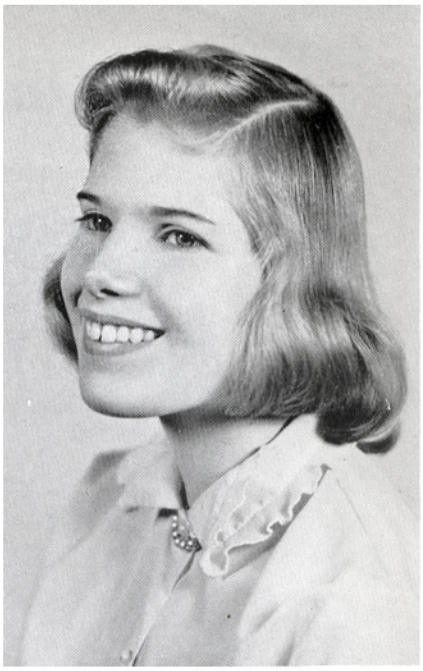

MINNIE McCABE

MARY ANN JOY

MARY HILL

PAULA BOZARTH

DIANNE REDFERN

www.brumm.com

Our Futures Are Before Us -

JUDY McKINNON

DONNA HUNTER

KORAL SCHRODER

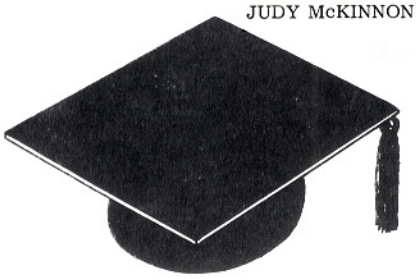

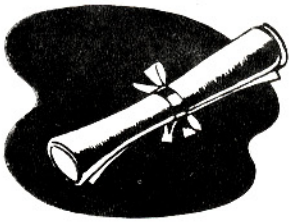

JUDY McNEELEY

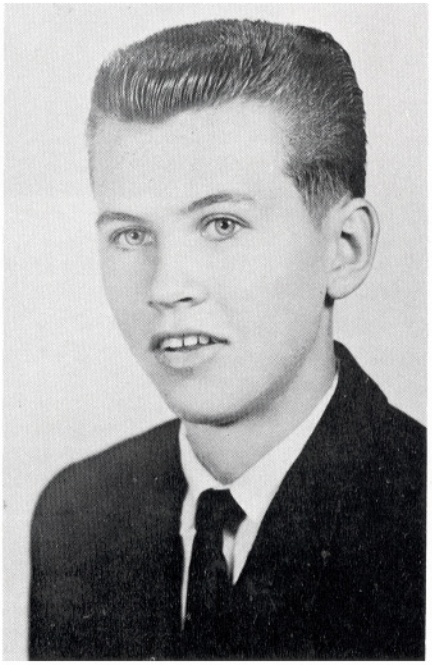

LARRY WADDLE

BEVERLY HOBBS

www.brumm.com

ACTIVITIES

www.brumm.com

Learning by Doing in Industrial Arts

Shown above are advanced industrial arts students welding. Each student is required to wear coveralls and helmets with goggles for his own protection. Mr. Nuss, always nearby, is a stickler on safety precautions. Welding is only one phase of this advanced course. Other areas of work include drawing, and individual industrial arts projects.

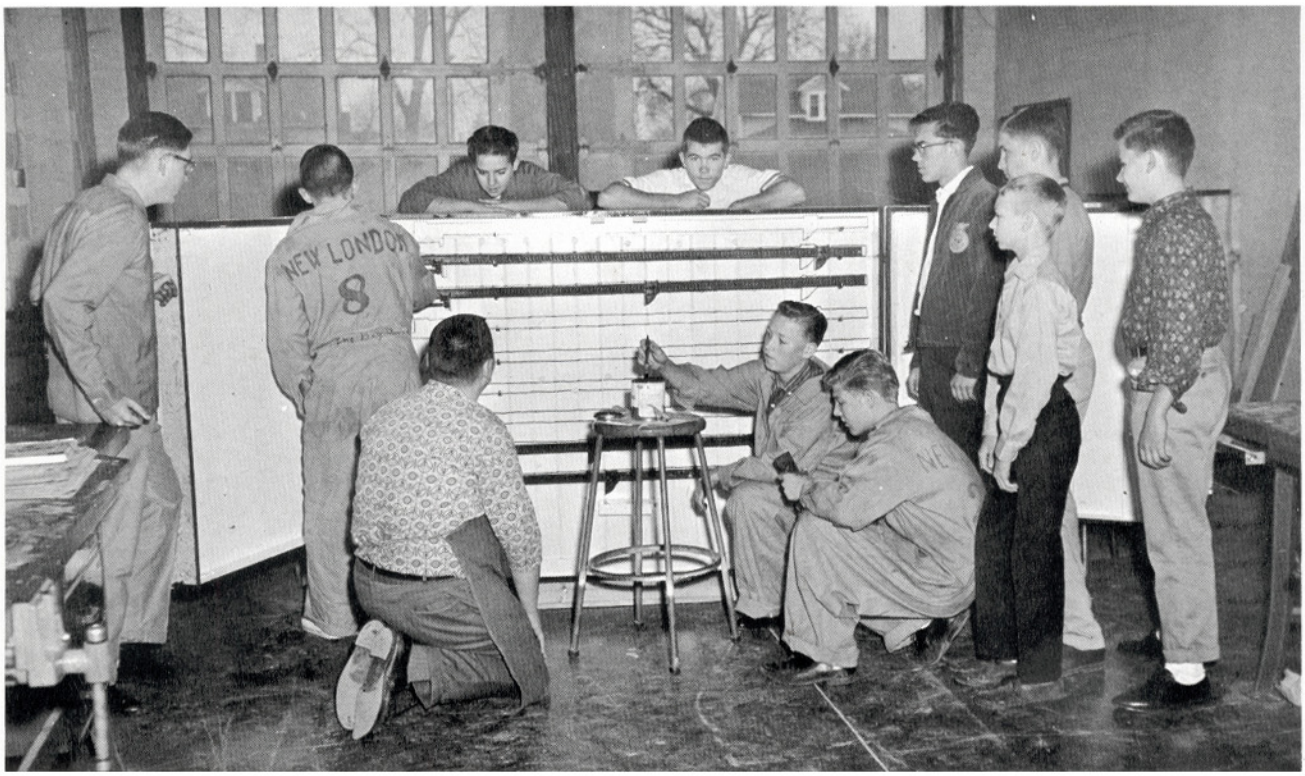

Some of the younger industrial arts students are pictured above making a storage cabinet to house tools. This is just one example of the work being done by the students to improve the shop facilities. The old tool room is to be converted into a painting room used exclusively for painting and varnishing. The tools will be stored in cabinets placed around the shoproom.

Compliments Of
IOWA-ILLINOIS TELEPHONE COMPANY

www.brumm.com

Business Education is Learned through Experience

In typing the main object is to obtain accuracy and speed. But to obtain these goals, a student must try to be as precise as possible. Some of the work, that is completed during the year, are such things as minute writings, drills, art typing, and different types of business letters. Most important in typing is to have a smooth technique, and accuracy plus speed.

Secretarial practice consists of many different phases of business. Shorthand transcription is one which requires quite a bit of speed. Each week the students set aside one day to work on a practice set that contains jobs very similar to those which take place in a normal business. The adding machines, electric typewriters, and mimeograph machines become known to all of the students participating.

In bookkeeping a textbook and workbook are used together as a set. This set will complete the bookkeeping cycle at the end of the year. The students also work on a separate practice set which carries them through the business cycle as they complete certain steps in previous chapters. The students learn how accounts, ledgers, journals, statements, and many other terms are used in the business world.

Compliments Of
HY-VEE FOOD STORES - Burlington

www.brumm.com

History of Yesterday Prepares us for Tomorrow

By locating strategic places in the world of the past and in the world of today, the students in Mrs. Tompkin's world history class seek to gain knowledge and an understanding of nations, their actions and relationships with other nations in the past, for an understanding of these same nations at the present.

Politics, athletics, modern problems, and the result of the last local movie on the younger set. Which is the topic of the class? You pick!!! It all adds up to U.S. Government, and Mr. Watson's class.

Compliments Of
TEMPLE THEATRE - Mt. Pleasant

www.brumm.com

Concepts of English & Literature -- Essential

A study of American Literature can furnish some very exciting, thrilling or humorous moments if you just stop for a thorough interpretation. As some of the students pause to enjoy further laughs, others hurry to record their notes on the new discovery. The bulletin board carries a display of speakers collected by the speech classes which also meet in this room.

Dixie Hahn leads the French class in singing a round in French, "Frere Jacques," known in English as "Are you Sleepin, Brother John?" On the bulletin board, are materials from French Canadian provinces.

Compliments Of
NEW LONDON SHELL SERVICE

www.brumm.com

Sciences and Agriculture Develop Thinking Minds

Physics students are experimenting to learn to use the wheatstone bridge for precision measurements of resistance; to measure the resistance of resistance elements joined in series; and to measure the equivalent resistance of resistance elements joined in parallel.

In vocational agriculture each student is required to develop a farming program adapted to his home situation. In the shop each student has the opportunity to build equipment needed on the home farm. Here, members of the agriculture I class are studying plans of portable livestock equipment that they can use in carrying out their farming programs.

The science of crop production is one of the important areas of study in vocational agriculture. Here, members of the Ag. I class are learning to identify the various farm seeds by studying and comparing the individual characteristics of each.

Freshman general science students are becoming acquainted with some of the facts and principles that explain electricity. They have found that electric current is probably the most convenient form of energy that is used. With electrical appliances of different kinds, it can be changed into motion, sound, heat, and light.

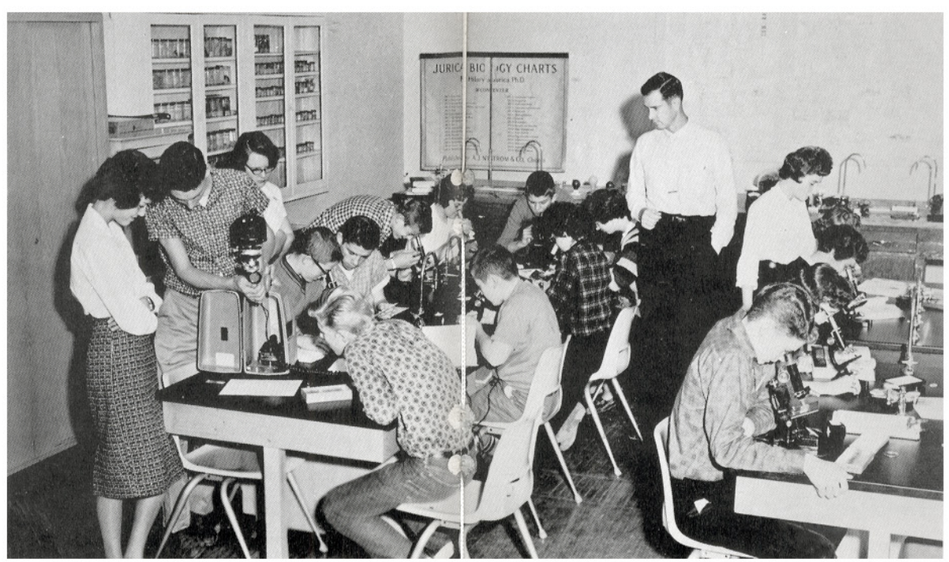

Shown here are sophomore biology students looking into compound microscopes of the type widely used in high school biology laboratories today. With the aid of these optical instruments they are able to see a whole new fascinating world known as microbiology, which is the study of microscopic plants and animals. They are finding out not all microbes are pathogenic or disease producing. But, that some are beneficial, and carry on activities which are of a definite value.

An important part of the vocational agriculture training is learning to keep accurate and complete records. Here, members of the agriculture III class are comparing records on their supervised farming program.

www.brumm.com

Math - the Beginning of Tomorrow's

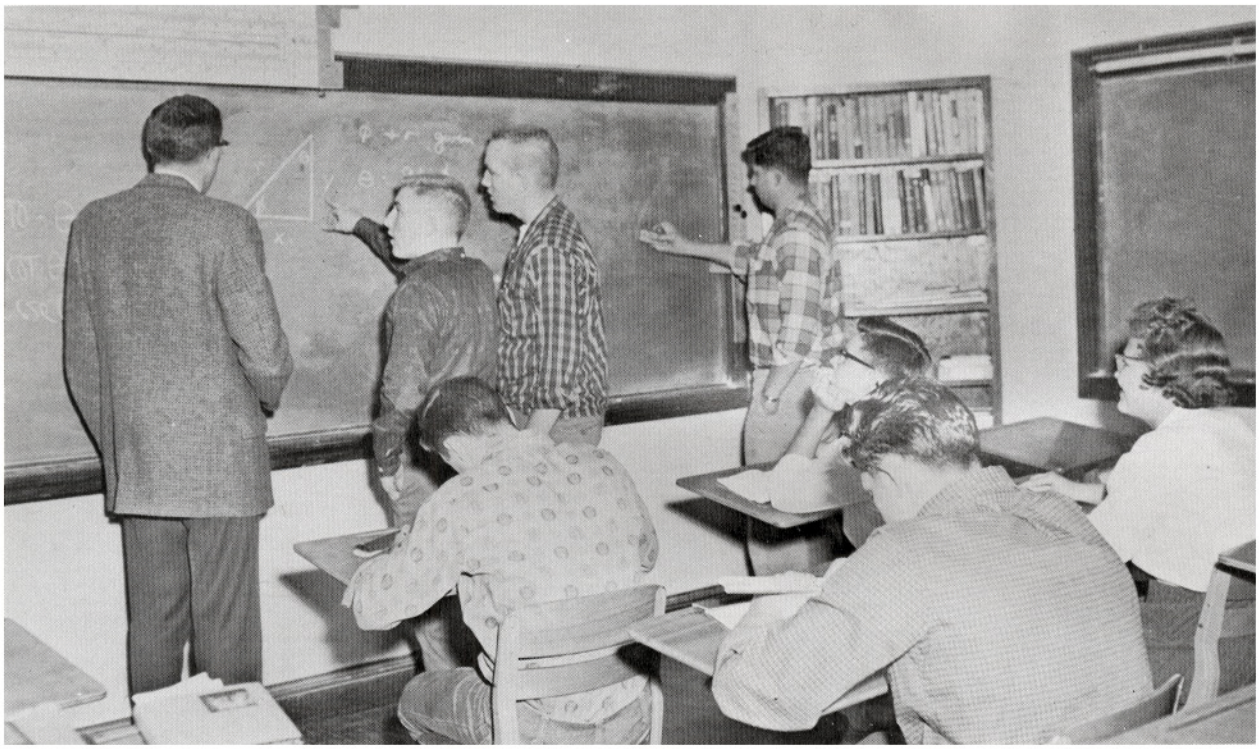

The trigonometry class, shown above is made up of eight seniors who are taking their fourth year of mathematics. Trigonometry is an essential subject for those who are planning to become engineers.

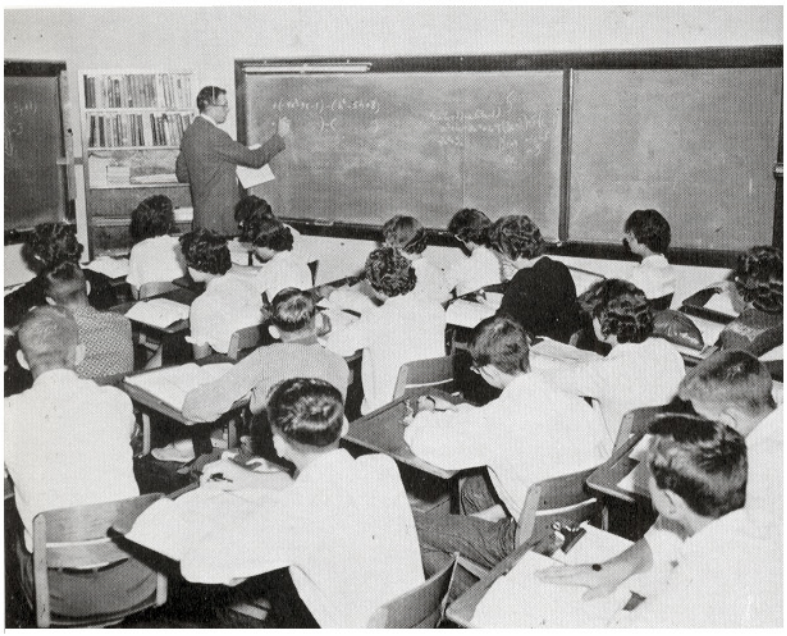

Algebra is the basis of all advanced work in mathematics. The freshmen shown here are working on enclosing expressions in parenthesis either with a plus, or a minus sign.

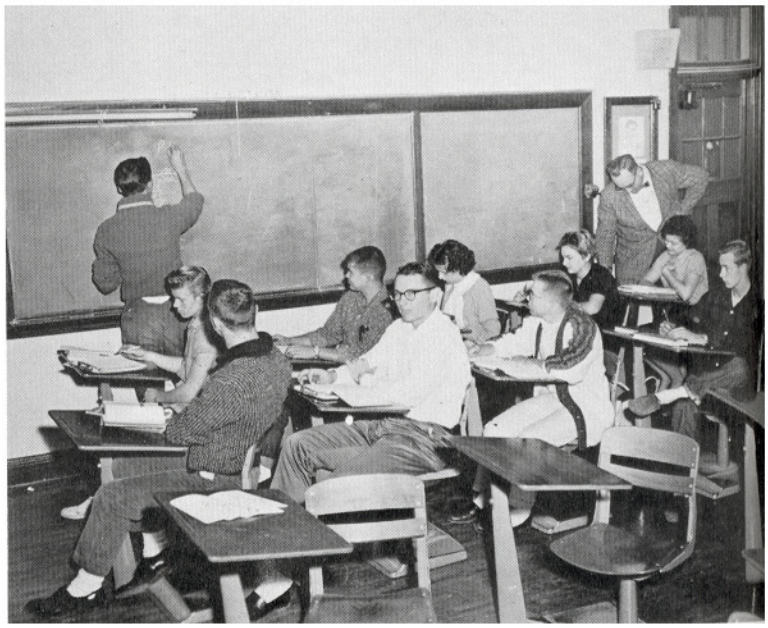

This is business arithmetic class, which at this time is studying the formula that percentage is equal to base times rate of P=Br. This formula is preliminary study for interest problems of all types. The class is made up of juniors and seniors. They will study business law in the second semester.

Compliments Of
WILLIAMSON'S D-X SERVICE

www.brumm.com

Today's Homemakers for the Future

The members of this freshman homemaking class show deep concentration as they study the directions for making buttonholes and flat felled seams. Samples of these will be mounted in their notebooks.

Several girls in this homemaking I class check their progress charts on the bulletin board while others work at completing their blouses, one of the main clothing projects in first year homemaking.

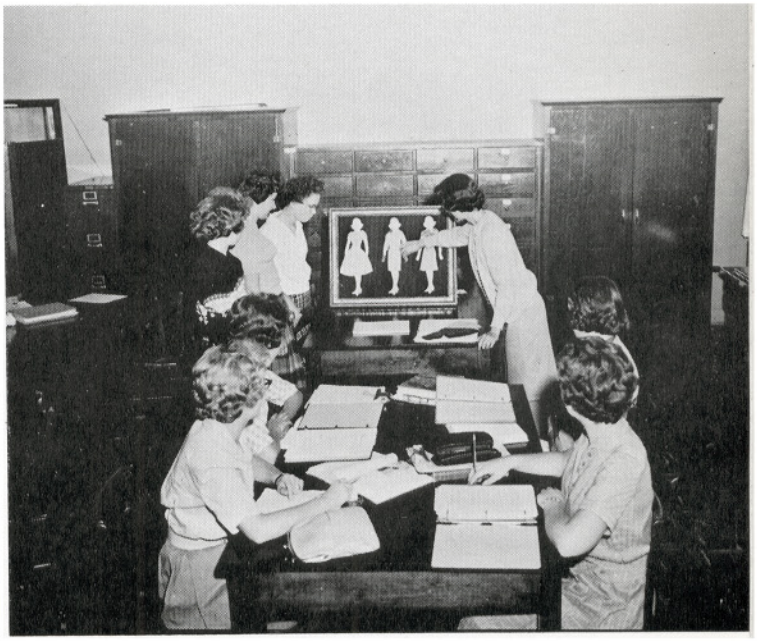

Miss Wiederrecht points out the importance of style and design in choosing becoming clothes. Each girl in this second year homemaking class planned a basic wardrobe for herself in terms of styles, colors, and personality types.

Compliments Of
WINEBRENNER MOTOR COMPANY

www.brumm.com

Featured - Workshop of Industrial Arts

The students of the industrial arts department under the direction of a new instructor. Edgar Nuss, are reorganizing and improving the shop and its facilities. Chests and cabinets, of all shapes and sizes, have been built to hold the equipment for class use. New tools have been purchased and new tables with extra heavy tops have been constructed. "A place for everything, and everything in its place," is a perfect motto for them.

Compliments Of
BURLINGTON PAPER COMPANY

www.brumm.com

ATHLETICS

www.brumm.com

Meet Our Homecoming Royalty for 1961

QUEEN
Koral Schroder

KING
Dave Matheny

COURT
Carrol Smith — Diane Strawhacker — John McKinnon

www.brumm.com

Presenting the Fighting Tigers . . .

H. Phillips

M. Hillard

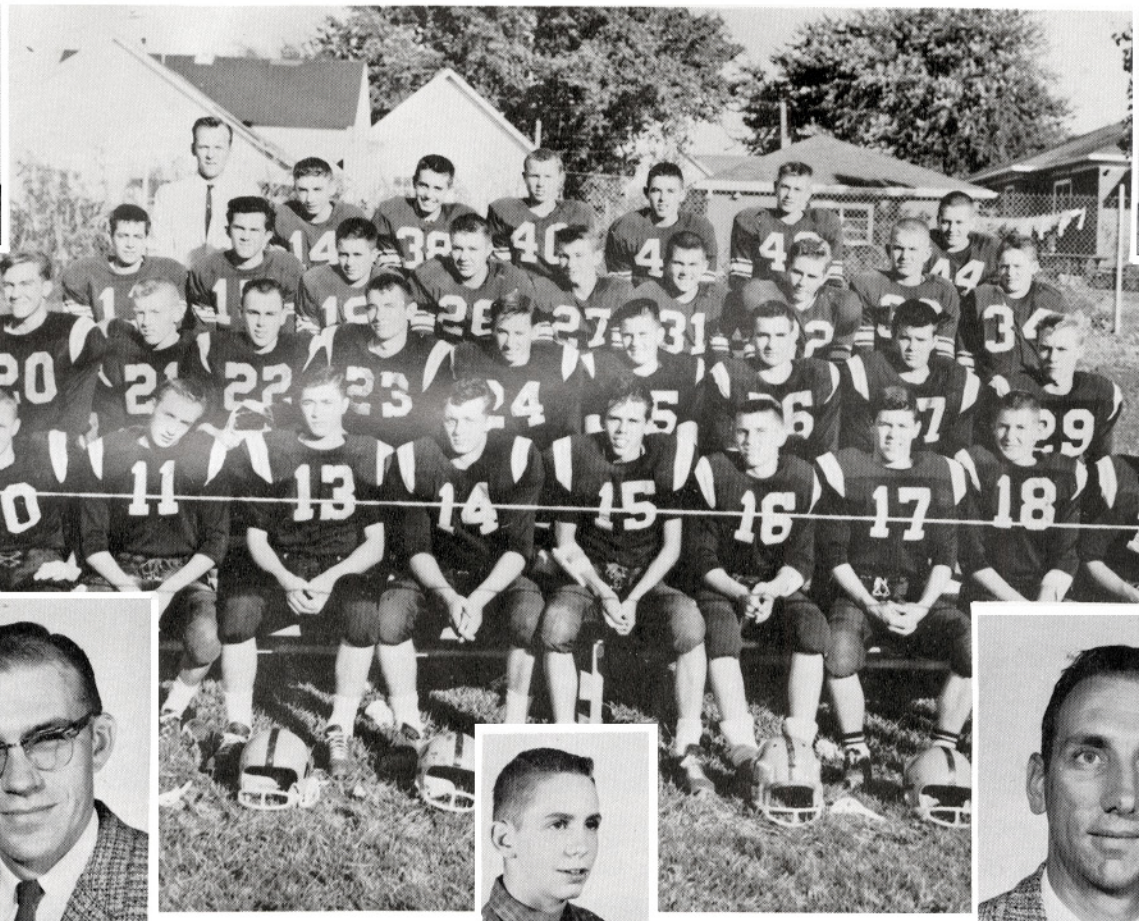

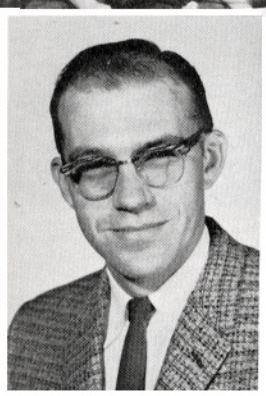

Ass't, Mr. Smith

M. Byrum

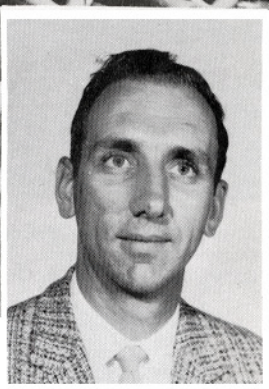

Ass't, Mr. Hauser

FIRST ROW: Bob Petzinger, John Willey, Keith Walz, John McKinnon, Jeff McKinnon, Gary Hildebrand, Melvin Broeker, Bill Hoel, Curt Nehring. SECOND ROW: Bob Smith, Eldon Waddle, Jim Ritchey, Larry Schweitzer, David Matheny, Aaron Coe, Marvin Quandt, Larry Miller, Doug McKee. THIRD ROW: Bob Henderson, Terry Wasson, Charles Hall, Dick Reid, Gary Schweitzer, Mark Kuhlenbeck, Keith Hobart, Jim Piper, Woody Warth. FOURTH ROW: Coach, Mr. Watson; David Williams, Dale McNeeley, Tom Noel, Jerry Linder, Larry Chrisman, Harold Miller, and John Williams, absent.

Season Record

THEY	WE		THEY
0	20	West Liberty	22
6	12	West Branch (Dad's Night)	51
13	39	Univ. High	12
20	27	Wilton Jct.	6

Season Record: 5 wins, 3 losses. Conference Record: 4 wins, 3 losses

All Conference: 1st Team: John McKinnon, Marvin Quandt.

Honorable Mention: Eldon Waddle, Larry Schweitzer, Dave Matheny, Jim Ritchey, Herb Phillips.

Best Blocker: Marvin Quandt (Line), Herb Phillips (Back).

Most Valuable Player: John McKinnon.

Outstanding Performance, Good Sportsmanship: Curt Nehring.

Citizen in Comm., Most Helpful in Community: Rev. Quandt.

Compliments Of
BURLINGTON SPORTING GOODS

www.brumm.com

New London's Pride and Joy

FIRST ROW: Jeff McKinnon, Eldon Waddle, Larry Schweitzer, David Matheny, Aaron Coe, Marvin Quandt, Larry Miller, Bob Smith. SECOND ROW: Coach, Mr. Jack Watson; Jim Ritchey, John Willey, Melvin Broeker, Keith Walz, John McKinnon, Gary Hildebrand, and missing is Herb Phillips.

STATISTICS

	Opponent	N.L.		Opponent	N.L.
Points	130	220	Passing yds.	641	233
First Downs	78	102	Passes	36-79	21-63
Rushing yds.	1,441	2,138	Total yds.	2,779	1,674

Cheryl Darbyshire

Diane Strawhacker

Koral Schroder

Barbara Shipley

Compliments Of
SHIPLEY PLUMBING AND HEATING

www.brumm.com

Track and Fresh. Soph. Basketball

FIRST ROW: Bernard Boeker, Rollin Smith, Keith Walz, Larry Miller, Dave Matheny, Melvin Broeker, Jim Ritchey, John Williams, Gary Schweitzer. SECOND ROW: Ronnie Brown, Doug Grimm, Dennis Miller, Harold Miller, Tom Noel, Bob Lear, Tom Hookom, Larry Chrisman, Jerry Linder, Woody Warth, Bob Henderson, Mark Kuhlenbeck. THIRD ROW: Gary Hildebrand, Eddie Blythe, David Williams, Tom McKinnon, Eldon Waddle, Charles Hall, Tom North, Terry Wasson, Bill Hanks, Dale McNeeley, Ronnie Miller. FOURTH ROW: Mike Westerbeck, Marvin Quandt, Jim Piper, Don Johnson, Robert Smith, Blaine McNeil, Jeff McKinnon, Curt Nehring, Bill Hoel, Doug McKee. Coach, Mr. Watson, absent.

FIRST ROW: Bob Henderson, Tom McKinnon, Melvin Broeker, Jerry Linder, Bob Lear, Harold Miller, Woody Warth. SECOND ROW: Coach, Mr. Watson; Mark Kuhlenbeck. Bill Hoel, Jim Piper, Terry Wasson, Ronnie Miller, Larry Chrisman, Manager Daryl Gipple. Won 10 -- Lost 4.

Compliments of
DANVILLE STATE SAVINGS BANK

www.brumm.com

The Tigers . . . .

Jack Watson
Assistant Coach

Dave Smith
Head Coach

Doug McKee
Manager

This year the NEW LONDON TIGERS have had quite a successful season. They are tied for first place in the conference with Wayland.

VARSITY BOYS' SEASON RECORD

Conference Season Record--12 wins-2 defeats

New London		Opponent
59	"	39 Columbus Junction
71	"	69 Danville
68	"	53 Morning Sun
70	"	51 Wapello
70	"	67 Wayland
82	"	57 Mediapolis
76	"	57 Winfield-Mt. Union
88	"	67 Columbus Junction
63	"	66 Danville
48	"	32 Morning Sun
67	"	49 Wapello
48	"	52 Wayland
74	"	65 Mediapolis
948 Total Points NL Conference		778 Total Points Opponents Conference

Non-Conference Season Record--2 win-2 defeats

New London		Opponent
53	"	Keota
64	"	Central
76	"	Keota
70	"	Central
263 Total NL Non-Conference		236 Total Opponent Non-Conference

1211 Total Points (All year--NL) 1,014 Total Points (All year--Opponent)

Season Record: Won 14-Lost 4

www.brumm.com

The Tigerettes . . . .

FIRST ROW: Jane Warth (F), Charlotte Mears (G), Peggy Shipley (F), Shirley Burkhart (G), Sharon Lee (G), Nancy Nuss (F), Donna Linder (G), Claudia Colby (F), Ramona Gittings (G), Dianne Abrisz (F), Linda Joy (F), Shirley Hobart (G). SECOND ROW: Stephanie Winebrenner, Manager; Coach, Mr. Nuss; Chaperon, Mrs. Nuss; and Mary Brown, Manager.

VARSITY GIRLS' SEASON RECORD

Conference Season Record--1 win-11 defeats

New London		Opponent	
47	"	55	Columbus Junction
23	"	33	Danville
47	"	59	Morning Sun
47	"	58	Wapello
23	"	67	Mediapolis
41	"	43	Winfield
50	"	53	Columbus Junction
73	"	45	Danville
40	"	48	Morning Sun
51	"	52	Wapello
34	"	65	Mediapolis
43	"	47	Winfield
519	Total Points NL Conference	625	Total Points Opponent Conference

Non-Conference Season Record--1 win-4 defeats

New London		Opponent	
55	"	78	Cardinal
46	"	77	Central
43	"	56	Cardinal
33	"	59	Central
62	"	40	Birmingham
239	Total NL Non-Conference	310	Total Opponent Non-Conference
758	Total Points (All year--NL)	935	Total Points (All year--Opponent)

Season Record: Won 2-Lost 15

www.brumm.com

Starters On The Basketball Squads

Mr. Nuss is talking to his top seven players and his wife, who is the girls' chaperon. It must be something amusing by the expression of the girls!

In contrast to the girls, Coach Smith and his starting five seem to be having deep and serious thoughts. A penny for their thoughts!

Physical Exercise Develops Muscles

Here we have Aaron Coe, Keith Walz, and Herb Phillips who have been working out in gymnastics and "trying" to build muscles during their study halls. Any luck, boys?

www.brumm.com

ACTIVITIES

www.brumm.com

Marching Band Rated A I At Contest

The above is the picture of the New London High School Marching Band, which under the instruction of Mr. Adey, received a Division I rating at state marching band contest at Fairfield. The drum majorette was Nancy McNeeley, and the six baton twirlers were Connie McKinnon, Peggy Shipley, Jane Warth, Marlys Lee, Shirley Burkhart, and Sharon Lee.

Two Flute Trios and a Sax Trio

Members of a group combination of two flute trios and a saxophone trio. FIRST ROW: Karla Van Syoc, Shirley Burkhart, Paula Parsons, Maureen Timmons, Ramona Gittings. SECOND ROW: Mary O'Brien, Dianne Redfern, Shelia Williamson, Sherry Van Syoc.

www.brumm.com

Two Clarinet Trios and A Mixed Clarinet Quartet

Shown above are two clarinet trios and a mixed clarinet quartet. FIRST ROW: Stevie Siberts, Tom McKinnon, Annette DeSpain, Barb Shipley. SECOND ROW: Marilyn McCabe, Larry Schweitzer, Peg Shipley, Sherril Totemeier.

Trombone and Horn Quartets

Shown at the right is a group picture of the trombone and horn quartets. FIRST ROW: Linda McKinnon, Marcia Harper, Rollin Smith, Sharon Lee. SECOND ROW: Jane Warth, Dick Fullerton, Connie McKinnon, Nancy McNeeley.

www.brumm.com

Concert Band Develops New Ideas in Music

FIRST ROW: Larry Schweitzer, Tom McKinnon, Peggy Shipley, Barbara Shipley, Marilyn McCabe. SECOND ROW: Annette DeSpain, Stevie Siberts, Carolyn McKee, Vicki Holmes, Sharon Parsons, Connie McKinnon. THIRD ROW: Janice Darbyshire, Connie Ball, Sandra Spraker, Joan Shellady, Denise Totemeier. FOURTH ROW: Shirley Burkhart, Maureen Timmons, Lettie Raines, Nancy Hanks. STANDING: Paula Parsons, Delores Underwood, Bill Hanks, Bob Lee, Sue Blythe, Patricia Burkhart, Marlene Ferkin, Instructor, Mr. Adey; Aaron Coe.

FIRST ROW: Sherril Totemeier, Carol Eichler, Shelia Williamson, Dianne Redfern. SECOND ROW: Jane Warth, Nancy McNeeley, Ramona Gittings, Karla Van Syoc, Sherry Van Syoc, Mary O'Brien. THIRD ROW: Steve McNeeley, Mary Collins, Nancy Riepe, Linda McKinnon, Marcia Harper, Sharon Lee, Rollin Smith. FOURTH ROW: John Totemeier, Linda Harper, Marlys Lee, Eddie Marshall, Rodney Linkin. STANDING: Dick Fullerton, Linda Joy, Marylu Davey, Kay Miller, Gary Schweitzer, Charles Hall, Melvin Broeker.

Brass Quintette

Members of the brass quintette are Nancy McNeeley, Steve McNeeley, Aaron Coe, John Totemeier, Rodney Linkin.

Shown above is a picture of the brass sextet. Jane Warth, Connie McKinnon, Dick Fullerton, Sharon Lee, Linda Harper, Marlys Lee.

www.brumm.com

Brass Choir

Shown here are members of the brass choir. FIRST ROW: Marlys Lee, Linda Harper, Nancy McNeeley, Jane Warth, Ed Marshall, Rodney Linkin. SECOND ROW: Rollin Smith, Sharon Lee, Aaron Coe, Steve McNeeley, Linda McKinnon, Marcia Harper.

Motet Choir Is A New Singing Group

Shown above are members of the motet choir. FIRST ROW: Kathy Ashenbach, Barb Shipley, Nancy McNeeley, Connie McKinnon, Marlys Lee, Shirley Burkhart, Sharon Lee, Jane Warth, Paula Parsons. SECOND ROW: Aaron Coe, Marvin Quandt, Dick Fullerton, Dan Thompson, Larry Schweitzer, Bill Hoel, Daryl Gipple, Melvin Broeker, Woody Warth, Tom McKinnon.

www.brumm.com

Girls' Glee Club Includes 70 Members

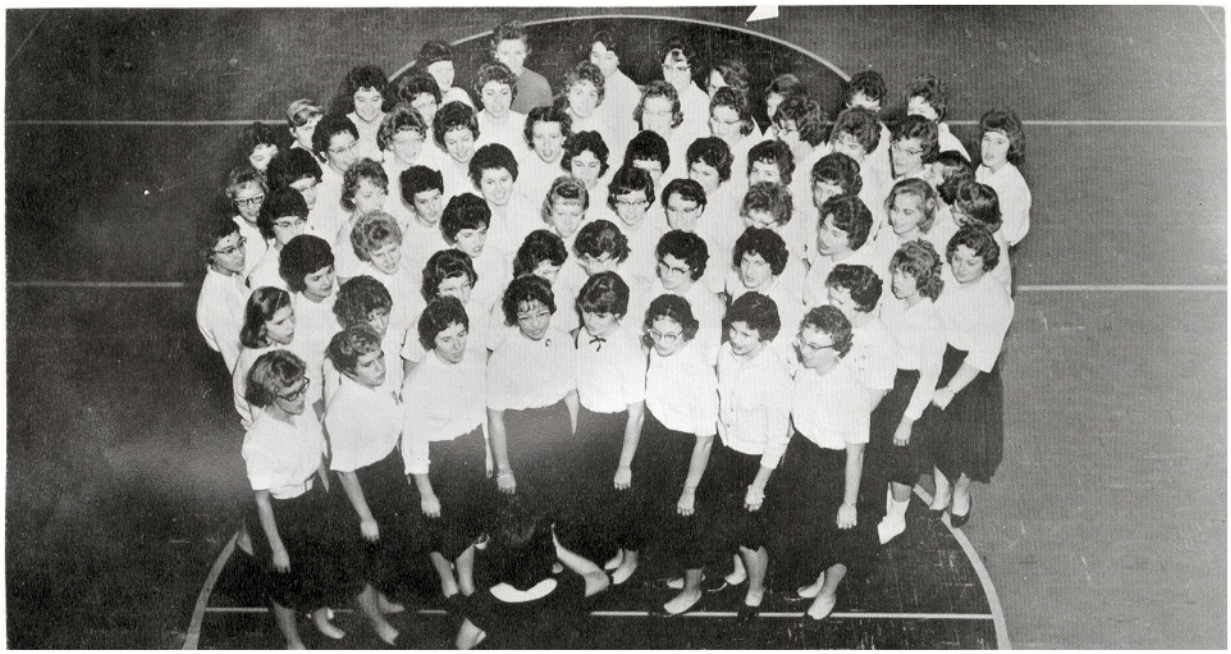

FIRST ROW: Linda Joy, Kathy Ashenbach, Shirley Hobart, Nancy Riepe, Mary O'Brien, Sharon Budde, Cheryl Darbyshire, Caroline Wiley. SECOND ROW: Lois Kampmeier, Karla Van Syoc, Etta Shutt, Connie Ball, Carol Eichler, Deanne Hester, Rama Lovell, Delores Underwood. THIRD ROW: Caroline McKee, Peggy Shipley, Shirley Burkhart, Barbara Shipley, Sharon Lee, Maureen Timmons, Dianne Abrisz, Mary Brown, Nancy McNeeley, Sue Blythe. FOURTH ROW: Linda Smith, Marlene Ferkin, Paula Parsons, Annette DeSpain, Connie McKinnon, Bille Baker, Kate Schellinger, Vicki Holmes, Sherry Van Syoc, Dixie Hahn, Jackie Lear. FIFTH ROW: Connie Darbyshire, Kay Miller, Sandra Spraker, Sheila Williamson, Stevie Siberts, Barbara Bauman, Linda Harper, Marilyn McCabe, Marylu Davey, Stephanie Winebrenner, Nancy Nuss, Marlys Lee, Jane Warth, Maribeth Oetken. SIXTH ROW: Janice Darbyshire, Mary Stigge, Joan Flayharty, Claudia Colby, Diane Strawhacker, Dianne Redfern, Mary Lee Huddleston, Clare Worden, Helen Lyon, Linda Anderson, Florence Blythe, Romona Gittings, Diana Benda, Linda Church. Instructor, Miss Brannon.

These Trios Attended Contest

Shown here is a girls' trio composed of Sharon Lee (second soprano), Connie McKinnon (first soprano), Marlys Lee (alto).

Shown above is a girls' trio made up of Kate Schellenger (second soprano), Kathy Ashenbach (first soprano), Linda

www.brumm.com

Boys' Glee Club Includes 24 Members

FIRST ROW: Tom Hookom, Dennis Miller, Larry Shuppy, Tom McKinnon, Bob Henderson, Melvin Broeker, Woody Warth, John Totemeier, Nancy McNeeley. SECOND ROW: Bill Hanks, Eddie Anderson, Daryl Gipple, Charles Hall, Marvin Quandt, Dick Fullerton, Larry Chrisman, John Williams, Aaron Coe. THIRD ROW: Jim Joy, Curt Nehring, Danny Thompson, Larry Schweitzer, Dick Reid, Bill Hoel, Tom North, Doug McKee. Instructor, Miss Brannon.

Boys' Singing Quartets

Shown above is a boys' quartet. FIRST ROW: Larry Schweitzer (bass), Dick Fullerton (second tenor), Woody Warth (first tenor). SECOND ROW: Aaron Coe (baritone).

A freshman boys' quartet is shown above. FIRST ROW: Bob Henderson (bass), Jerry Linder (baritone), Tom McKinnon (first tenor). SECOND ROW: Daryl Gipple (second tenor).

www.brumm.com

Mixed Chorus Tries New Music

FIRST ROW: Cheryl Darbyshire, Shirley Hobart, Maribeth Oetken, Barbara Shipley, Jane Warth, Paula Parsons, Kathy Ashenbach, Mary Brown, Nancy Riepe, Linda Joy. SECOND ROW: Lois Kampmeier, Linda Church, Peggy Shipley, Shirley Burkhart, Diane Strawhacker, Sheila Williamson, Annette DeSpain, Connie McKinnon, Sharon Lee, Kay Miller, Maureen Timmons, Kate Schellenger, Sue Blythe. THIRD ROW: Barbara Bauman, Stevie Siberts, Claudia Colby, Marilyn McCabe, Dianne Redfern, Mary Lee Huddleston, Marylu Davey, Stephanie Winebrenner, Marlys Lee, Nancy McNeeley, Nancy Nuss, Joan Flayharty. FOURTH ROW: Tom Hookom, Dennis Miller, Larry Shuppy, Eddie Anderson, Charles Hall, Marvin Quandt, John Williams, Melvin Broeker, Aaron Coe, Tom McKinnon, Woody Warth, John Totemeier. FIFTH ROW: Bob Henderson, Daryl Gipple, Bill Hanks, Jim Joy, Curt Nehring, Danny Thompson, Larry Schweitzer, Dick Reid, Bill Hoel, Tom North, Doug McKee, Dick Fullerton, Larry Chrisman. Instructor, Miss Brannon.

Double-Mixed Quartet

The above is a picture of a double mixed quartet. FIRST ROW: Connie McKinnon (first soprano), Marlys Lee (alto), Nancy McNeeley (first soprano), Shirley Burkhart (alto). SECOND ROW: Dick Fullerton (tenor), Larry Schweitzer (bass), Marvin Quandt (bass), Aaron Coe (tenor).

Duets

Shown here are two duet combinations. FIRST ROW: Dick Fullerton (baritone), Marlys Lee (alto). SECOND ROW: Linda Church (alto), Tom McKinnon (tenor).

www.brumm.com

Vocal Soloists

The Vocal Soloists are shown in the photo above. FIRST ROW: Aaron Coe, Tom McKinnon. SECOND ROW: Nancy McNeely, Marlys Lee, Linda Church, Connie McKinnon. THIRD ROW: Dick Fullerton, Larry Schweitzer, Daryl Gipple.

Girls' Sextets

Pictured above is the freshman girls' sextet. FIRST ROW: Kay Miller (alto), Vicki Holmes (second soprano), Carolyn Wiley (second soprano), Sherry Van Syoc (first soprano). SECOND ROW: Sherril Totemeier (alto), Nancy Riepe (first soprano).

The above is a picture of the sophomore girls' sextet. FIRST ROW: Maureen Timmons (first soprano), Annette DeSpain (second soprano), Paula Parsons (alto), Sue Blythe (second soprano). SECOND ROW: Shelia Williamson (alto), Stevie Siberts (first soprano).

www.brumm.com

Students in Declamation

FIRST ROW: Connie Darbyshire, Carolyn Wiley, Kate Schellenger, Mary Stigge, Carrol Smith, Dixie Hahn, Vicki Holmes, Sharon Lee, Connie McKinnon, Aaron Coe, Tom McKinnon. SECOND ROW: Instructor, Mrs. Chrissinger; Rayma Lovell, Lois Kampmeier, Diane Strawhacker, Nancy McNeeley, Linda Harper, Bill Hanks, Dick Fullerton, Marlys Lee, Darlene Baker, Instructor, Mr. Hall. THIRD ROW: Mary Lee Huddleston, Minnie McCabe, Helen Lyon, Donna Linder, Marvin Hillard, Eldon Waddle, Marlene Ferkin, Marilyn McCabe.

"Informer" Staff Makes School News

These "junior journalists," as they call themselves, are members of the school newspaper, the "Informer." Every week of the school year, they are busy collecting material, writing articles, reporting school news, and then proofreading and typing the completed copy. Heading the staff of 18 reporters and typists are--Stephanie Winebrenner, editor; Cheryl Darbyshire, assistant editor; and Miss Pearson, advisor.

www.brumm.com

Junior Class Play

The Junior Class play, ABSOLUTELY MURDER, was very well presented and highly entertaining to both audience and director. FIRST ROW: Cheryl Darbyshire, Emmeline; Barbara Shipley, Nurse; Sharon Lee, Dottie; Maribeth Oetken, Prompter; Kathy Ashenbach, Prompter; Mr. Hall, Director. SECOND ROW: Marvin Quandt, Sound; Peggy Shipley, Nan; Connie McKinnon, Kate Landson; Nancy McNeeley, Aunty Bess; Marlys Lee, Lorna; Linda Harper, Mrs. Ranck; Shirley Burkhart, Mrs. Cordyce; Bob Petzinger, Mr. Cordyce. THIRD ROW: Dick Fullerton, Dr. Claude Hooker; Danny Kramer, Sky Bentley; Danny Thompson, Lane Burrage; Doug McKee, Charlie; Virgil Cooper, Stage Manager.

Busy Librarians

An asset to the high school are the student librarians, found in the library area, always ready and willing to give aid in search for a book. The student librarians are as follows: Paula Bozarth, Minnie McCabe, Sharon Brown, Mary Ann Joy, Stephanie Winebrenner, Dick Reid, Helen Lyons, Instructor, Mrs. Tompkins; Mary Lee Huddleston, and Lois Kampmeier.

Compliments of
SMITH INSURANCE AGENCY

www.brumm.com

Students Who Made The Honor Roll For 1961-62 Year

Above are all the freshman and sophomore high school students at New London who have been on either the first, second, or third six weeks' or semester honor roll. FIRST ROW: Linda Joy, Vicki Holmes, Annette DeSpain, Maureen Timmons, Linda Church, Connie Ball, Sharon Budde, Mary O'Brien. SECOND ROW: Billie Ann Baker, Sandra Spraker, Sherril Totemeirer, Bill Hoel, Sheila Williamson, Eddie Anderson, Shirley Layman, Carol Eichler. THIRD ROW: Janice Darbyshire, Sherry Van Syoc, Carolyn McKee, Gary Hildebrand, Charles Hall, Stevie Siberts, Tom McKinnon, Bob Henderson.

The twenty-seven juniors and seniors above have appeared on honor roll lists for the first six weeks, second six weeks, third six weeks, or first semester. FIRST ROW: Kathy Ashenbach, Lois Kampmeier, Sharon Brown, Darlene Baker, Donna Linder, Marlys Lee, Connie McKinnon, Maribeth Oetken, Jane Warth. SECOND ROW: Nancy Nuss, Mary Lee Huddleston, Donna Hunter, Linda Harper, Marilyn McCabe, Stephanie Winebrenner, Nancy McNeeley, Cheryl Darbyshire, Marvin Quandt. THIRD ROW: Herb Phillips, Minnie McCabe, Marylu Davey, John McKinnon, Rodney Linkin, Keith Walz, Larry Waddle, Virgil Cooper, Aaron Coe.

www.brumm.com

Annual Staff Preserves Our School Year In Pictures

These are the students who, under co-editor, Marilyn McCabe, planned and laid out the TIGER'S DEN. This year the staff was made up of sophomores, juniors, and seniors. These students spent many study halls and after-school hours making the plans, placing pictures in the yearbook, writing the body copy, typing, and proofreading.

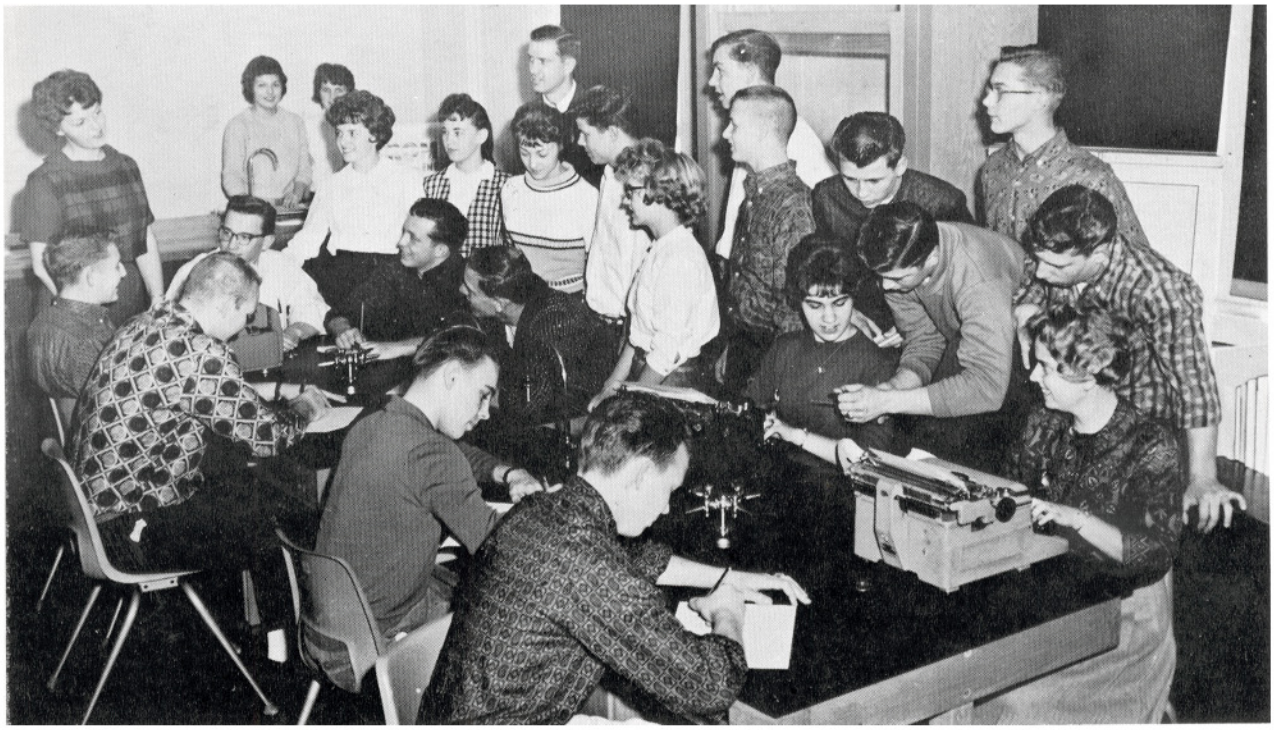

This year the TIGER'S DEN was edited by co-editors. The financial and photography divisions were under co-editor, Donna Linder, with John McKinnon business manager. These students, before the beginning of the school year visited local merchants and merchants from neighboring towns and sold advertisement ads. Their duties also included the taking of pictures and promoting the sale of yearbooks.

www.brumm.com

Projectionists Learn The Trade

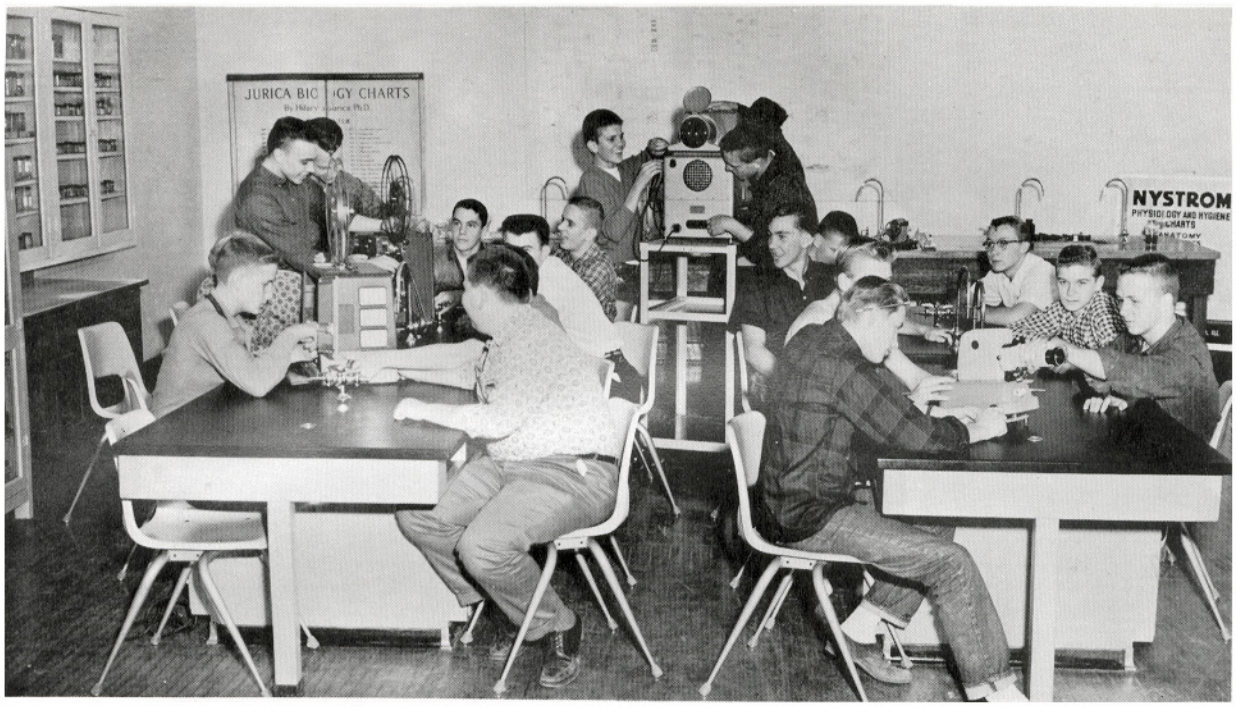

FIRST ROW: Ronnie Miller, Mike Westerbeck, Jim Ritchey, Danny Kramer, John Williams. SECOND ROW: Daryl Gipple, Marvin Hillard, Don Johnson, Doug Grimm. THIRD ROW: John Willey, Eddie Blythe, Bob Smith, Dean Crabill, Curt Nehring. FOURTH ROW: Bob Petzinger, Bob Lear, Doug McKee. Instructor, Mr. Dunham. An elementary film program was set up for the elementary students at the beginning of the year. The above high school students are responsible for running the projector and showing the films at noon.

Student Council Discusses Problems

FIRST ROW: Herb Phillips, President (absent); Dave Matheny, Vice-President; Koral Schroder, Secretary-Treasurer; Bob Johnson, Bill Hoel, Maureen Timmons. SECOND ROW: Rollin Smith, Danny Thompson, Gary Hildebrand, Jerry Linder, Linda Church, Instructor, Mr. Dunham. These above students are members of the student council whose most important function is to provide recreation for the student body.

Compliments of
WAINWRIGHT CORPORATION

www.brumm.com

FIRST ROW: Bob Jones, Bernard Boecker, Tom Hookom, Larry Chrisman, Bob Henderson, David Williams, Dennis Miller, Instructor, Mr. Burbridge. SECOND ROW: Dean Crabill, David Matheny, Larry Waddle, Gary Schweitzer, Danny Kramer, Jim Joy, Eldon Waddle, Eddie Anderson. THIRD ROW: Neil Lyon, Dale McNeeley, Jim Piper, Marvin Hillard, Dick Reid, Terry Wasson, Bill Hanks.

The Future Farmers of America is the largest farm-boy organization in the world, having approximately 380,000 active members in 9,000 local high school chapters located in farming areas throughout the 50 States and Puerto Rico. Boys must be enrolled in vocational agriculture to become eligible for membership. It is an educational, nonsectarian, nonpolitical organization of voluntary membership, designed to develop agricultural leadership, character, thrift, scholarship, cooperation, citizenship, and patriotism. Through participating experiences in the F.F.A., members learn how to take part in meetings, to follow parliamentary procedure, to speak in public, and to cooperate with their fellow students in programs for individual and community betterment.

Reporter, Mike Byrum; Treasurer, Neil Lyon; Vice-President, Larry Waddle; President, David Matheny; Secretary, Eldon Waddle; Sentinel, Dean Crabill; Advisor, Mr. Burbridge.

www.brumm.com

FIRST ROW: Sharon Budde, Marilyn McCabe, Mary Lee Hiddleston, Karla Van Syoc, Nancy Riepe, Vicki Holmes, Shirley Burkhart, Carrol Smith, Barbara Shipley, Annette DeSpain, Billie Baker, Delores Underwood. SECOND ROW: Instructor, Miss Wiederrecht, Mary Joy, Clare Worden, Sherry Van Syoc, Kate Schellenger, Carolyn Wiley, Connie Darbyshire, Charlotte Mears, Sharon Lee, Marlene Ferkin, Peggy Shipley, Maureen Timmons, Shirley Hobart, Linda Joy, Jackie Lear, Deanne Hester. THIRD ROW: Linda Smith, Virginia Dodds, Sue Blythe, Mary Stigge, Etta Shutt, Shirley Layman, Linda Peterson, Elaine Harris, Claudia Colby, Marlys Lee, Maribeth Oetken, Jane Warth, Rayma Lovell, Diane Abriz. FOURTH ROW: Janice Darbyshire, Juanita Hildebrand, Donna Hunter, Sharon Brown, Lettie Raines, Carolyn McKee, Donna Linder, Helen Lyon, Linda Harper, Nancy McNeely, Joan Flayharty, Linda Anderson, Dixie Hahn.

FIRST ROW: Treasurer, Cheryl Darbyshire; Vice-President, Diane Strawhacker; President, Koral Schroder; Secretary, Mary Helmerson; Parliamentarian, Marylu Davey. SECOND ROW: Photographer, Judy McNeeley; Musician, Paula Parsons; District Representative, Mary Brown; Advisor, Miss Wiederrecht; District President, Darlene Baker; Historian, S. Williamson; Reporter, M. O'Brien.

The Future Homemakers of America is a national organization of girls studying homemaking in high schools of the United States. It provides opportunities for students to have additional experience in planning, and carrying out activities related to homemaking. The national organization is composed of chartered state associations which are made up of local chapters. Each year members of local chapters develop a program of work including projects and experiences, which will help them work toward the purposes of the organization. The national and state organizations publish planning material to help the local chapter develop their program of work. The local program is composed and based on personal, family, and community needs. This year's theme was "The Teen-Age Consumer."

Compliments of
NATIONAL STUDIOS, Burlington

www.brumm.com

School Nurse

MRS. JERRY McKINNON
Registered Nurse
School Nurse
Directs Health Program
Mercy Hospital School of Nursing

Working On The Annual

These are the busy Annual Staff members hard at work completing the 1961-1962 edition. By writing, copy reading, proofreading, pasting, typing, cutting, and a hundred other things; they create a storybook of pictures.

F.F.A.

Business is the purpose of this F.F.A. meeting. Not only does this organization teach boys to be good farmers, but it also instructs in the art of speaking, organizing, and business. What more can you ask for?

F.H.A.

New London's F.H.A. membership consists of nearly all the high school girls. They work together in cooperation for community and school projects, their chapter, and to make themselves better homemakers of tomorrow. The F.H.A. girls above are making posters for the home-economics room.

www.brumm.com

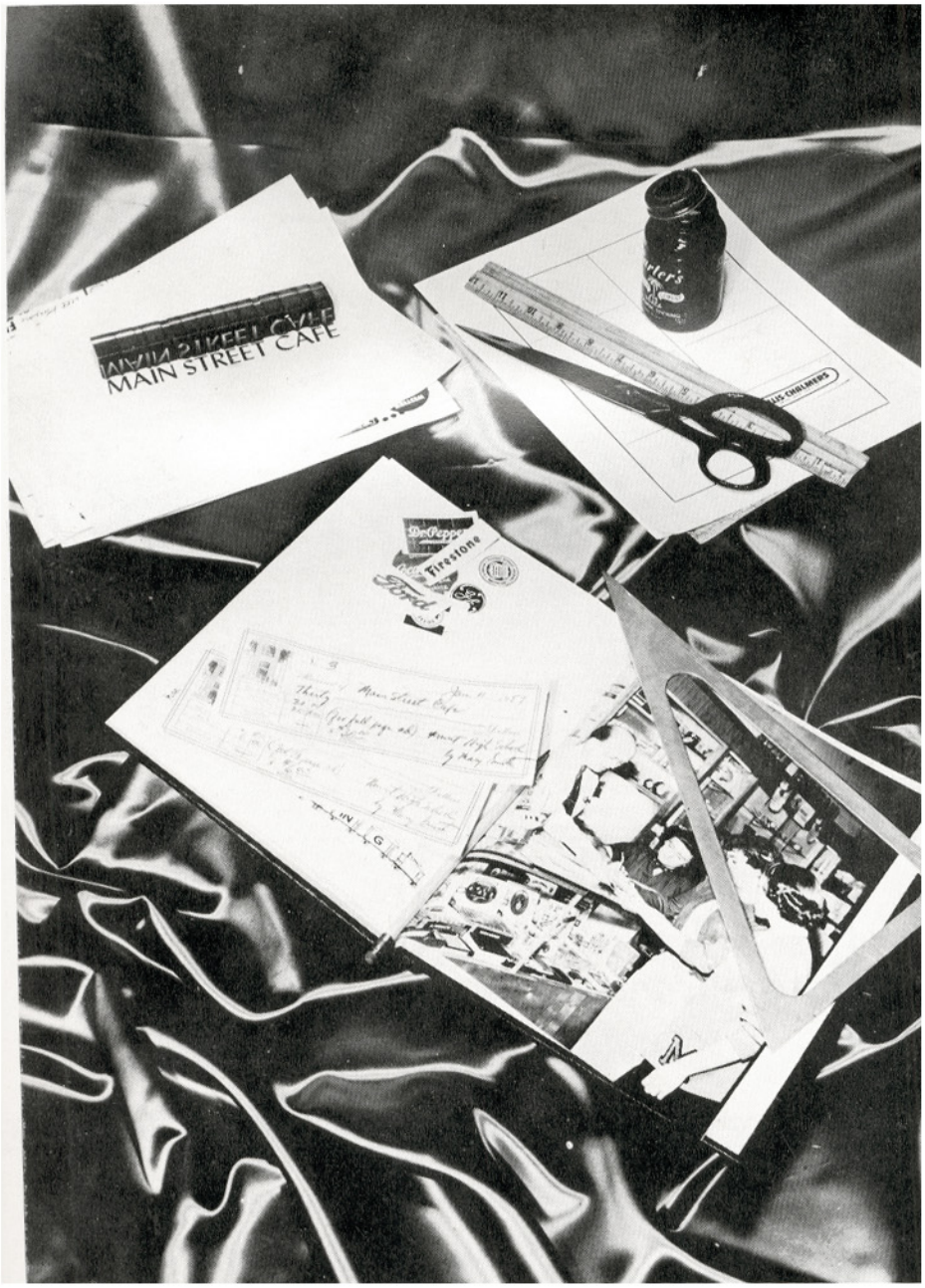

ADVERTISING

www.brumm.com

Advertisement Serves the Community and Supports Our School

This is our town, and our people. Without their financial support, as well as moral support, our yearbook would not have been possible. We, the seniors of 1962, wish to express our thanks.

HICKS & RAGLAND
Consulting Engineers
FO 7-1123

A. Y. McDONALD MFG. CO.
2830 Mt. Pleasant Ave.
Burlington, Iowa

SHORES DRUG STORE
Prescriptions Filled
Photo Supplies
FO 7-1321
New London, Iowa

BLANCK'S NURSING HOME
Loving Care-
Good Food
New London, Iowa
FO 7-2397

THE MODEL
Clothing And Shoes
A. Goldenberg
612-614 Jefferson St.
Burlington, Iowa

APP'S MUSIC HOUSE
300 Washington Street
Burlington, Iowa
PL 4-6538

J. S. SCHRAMM
Quality Dry Goods
Distinguished
Apparel For
Women, Children,
Infants
Burlington, Iowa

LINCOLNVILLE CAFE
Home Cooking
Phone For
Reservations
Burlington, Iowa

ONE-HOUR MARTINIZING
Fresh As A Flower
In Just One Hour
At No Extra Charge
Burlington, Iowa

www.brumm.com

TWIN OAKS
2415 Mt. Pleasant Street
Burlington, Iowa
PL 2-9165

ECLUND'S INC.
Burlington's Fashion Center
217 Jefferson St.
Burlington, Iowa

FARM SERVICE ELEVATOR
Grinding-Shelling-Mixing
Felco Feeds
EX 2-2415

WEN MAR CAFE
Danville, Iowa
EX 2-2415

ALAMO THEATRE
New London Speed Wash
New London, Iowa

TY'S GRILL
100 South Main
Mt. Pleasant, Iowa
822

PFEIFFER GARAGE
Rambler Dealer
Briggs Stratton
New London, Iowa

DR.S BRINKMEYER & RAYNER
Veterinarians
FO 7-1511
New London, Iowa

NEW LONDON STATE BANK
Member F.D.I.C.
New London, Iowa

OETKEN SURGE SERVICE
New London, Iowa
FO 7-1613

PAN-CO-VESTA CLEANERS
FO 7-2623
New London, Iowa

DE JAYNES' JEWELRY
"Greatest Selection Of Keepsake Diamond Rings In Southeastern Iowa"

DAMERON'S STORE
General Merchandise
New London, Iowa
FO 7-1512

HARPER'S GROCERY
Cleo-Bert-Lucy
Mike-Sonja
FO 7-2312

GINGRICH HARDWARE
Hardware-Appliances-Paint
FO 7-1622

DR. PAUL McPHERON
Optometrist
New London, Iowa
FO 7-1313

LINDER COMPANY
Plumbing & Heating
New London, Iowa
FO 7-2216

TOWN 'N' COUNTRY INSURANCE
Helen Wellington, Agent
Phone Home FO 7-2778
Office FO 7-1277

www.brumm.com

Advertisement Benefits the Community

This is our town, and our people. Without their financial support, as well as moral support, our yearbook would not have been possible. We, the seniors of 1962, wish to express our thanks.

EILEEN'S BEAUTY SHOP

Complete Beauty Care
New London, Iowa
FO 7-2203

HEN. COUNTY MUT. INS. ASSN.

Smith Ins. Agency
C. C. Davey
Oran Toft

PANTHER'S REXALL
Prescriptions

"In Mt. Pleasant, It's Panther's Rexall Drug."

KXGI MT. PLEASANT STUDIOS

1360 On The Dial

Rog. Birkeland, Mgr.

Mt. Pleasant, Iowa

BOB'S SIGN SHOP

Walls-Windows-Trucks

New London, Iowa

BLUEBIRD TAVERN

Chili & Sandwiches

FO 7-2243

New London, Iowa

MARSHALL'S OFFICE EQUIPMENT CO., INC.

320 N. 4th St.

Burlington, Iowa

HOBBY CRAFT SHOP

801 Jefferson St.
Burlington, Iowa
Model Airplanes & Trains
Bear Brand Yarn

NEW LONDON JOURNAL

"Unmeasured Service To A Distinguished List Of Customers."
FO 7-1412

www.brumm.com

COCA-COLA COMPANY

PL 2-6217

Burlington, Iowa

JOHN WEYRICK -
SAWMILL
Caterpillar-Excavation
Trucks-Hauling
EX 2-3332
Danville, Iowa

BOWL-INN
"Burlington's
Finest Bowling Center"
AMF Automatic
Milk Bar
Burlington, Iowa

KLIP 'N KURL
BEAUTY SHOP

Georgiana Young
EX 2-3885
Danville, Iowa

STERZING'S
POTATO CHIPS

Made In Burlington

Burlington, Iowa

BURLINGTON FARM
MACHINERY

Int. Harvester Dealer

Burlington, Iowa

OBERMANN'S VARIETY
And

Grocery Store

Danville, Iowa

LARGOMARCINO-
GROUP CO.

Burlington, Iowa

PL 2-3611

WHITTE DRUG STORE
Drugs-Gifts-Paints-
Prescriptions
Since 1887
Burlington, Iowa

WHITE HOUSE
DAIRIES CO.

Real Ice Cream
Washington Street
Burlington, Iowa
PL 2-3697

MILLER'S "66"
SERVICE AND
BULK BUSINESS
Everett Miller
Highway 34
Danville, Iowa
EX 2-2325

BENNAGE GARAGE

New-Ford-Used-
Car-Lot
Highway 34
Danville, Iowa
EX 2-2475

"TRY A DONBURGER"

Van's Lunch Box

Burlington, Iowa

KENNEDY DAIRY

"Milk That Is Milk"

Mt. Pleasant, Iowa

ARION RESTAURANT

"Meet At The Arion"
Downtown Burlington
Burlington, Iowa
PL 4-8429

www.brumm.com

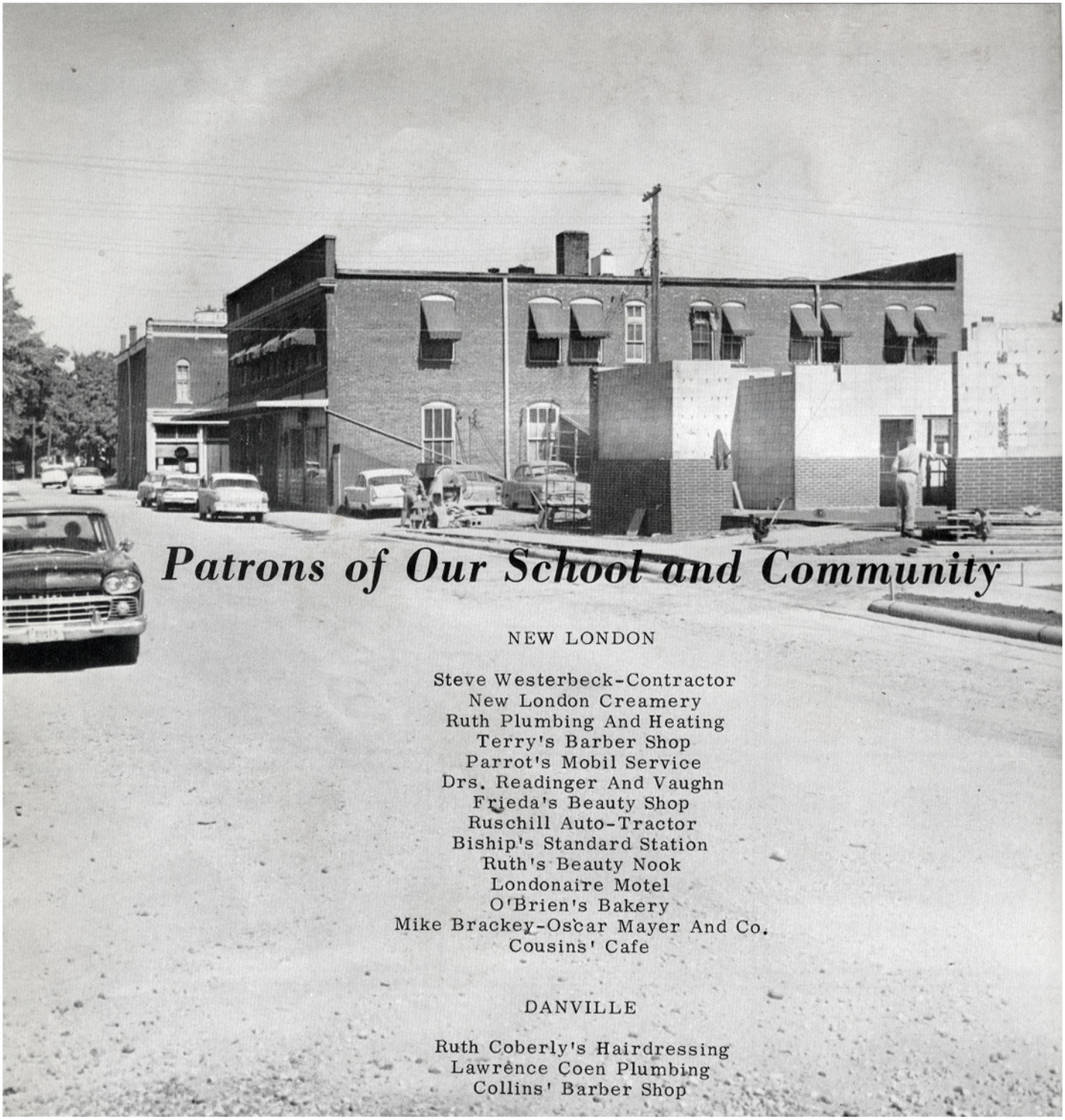

Patrons of Our School and Community

NEW LONDON

Steve Westerbeck-Contractor
New London Creamery
Ruth Plumbing And Heating
Terry's Barber Shop
Parrot's Mobil Service
Drs. Readinger And Vaughn
Frieda's Beauty Shop
Ruschill Auto-Tractor
Biship's Standard Station
Ruth's Beauty Nook
Londonaire Motel
O'Brien's Bakery
Mike Brackey-Oscar Mayer And Co.
Cousins' Cafe

DANVILLE

Ruth Coberly's Hairdressing
Lawrence Coen Plumbing
Collins' Barber Shop

BURLINGTON

Jefferson Hat Shop
Evan's Jewelry
Gnahn's Book Store
Witte Drug Store
Neff's Shoe Store
Burlington Appliance Dealers' Association
Waldoff's Drug
Robertson's Baldwin Organ And Piano Co.
Yetter Oil Co.
Dixie Shop
Jerry's Drive-Inn

MT. PLEASANT

I.M. Deal-Optometrist
Burd Shoe Store
Walgreen's Market
Seiferts'
Lamm's Store
Roederer's Men's And Boys' Wear
R. K. Crane Company
Insurance Plan Savings And Loan Association
Sears Catalogue Sales Office
Breu Pharmacy
Western Auto Associate Store

www.brumm.com

www.brumm.com

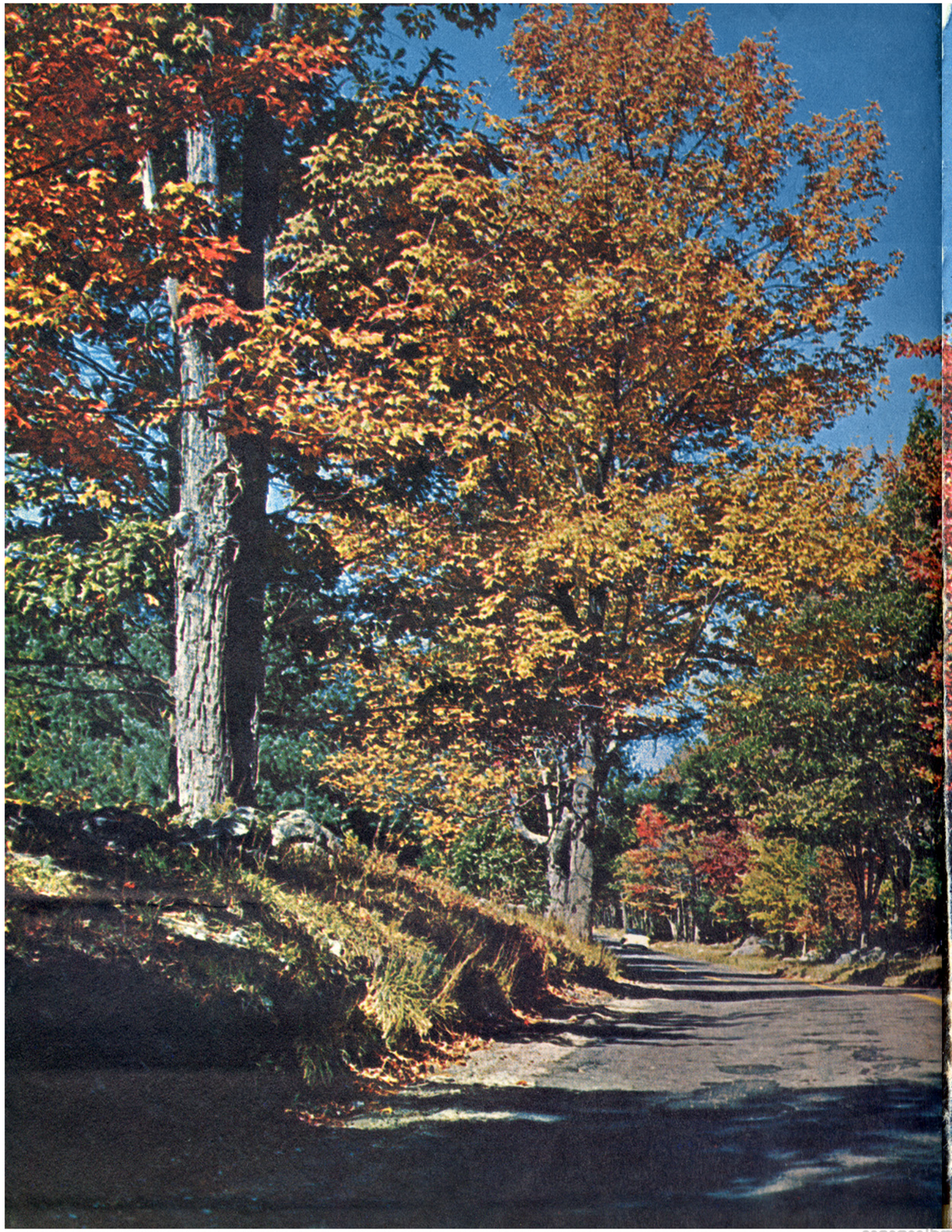

www.brumm.com

WALSWORTH

www.brumm.com